About Town

Manchester Odd Fellows are urged to attend the meeting tonight at 7:45 in Odd Fellows hall, East Hartford, when the third degree will be conferred on a class of candidates by four lodges, Manchester, Rockville, Stafford Springs and East Hartford. This is the first of the proposed district meetings this fall.

Members of Dilworth-Cornell Post, American Legion, who have not been contacted by the committee supervising the Hallowe'en parties and dance this evening are requested to report at the Legion Home early for duty in this connection.

No trustee was named by United States Referee in Bankruptcy Saul Berman in the case of Edmund N. Manning of Manchester, who filed a petition in bankruptcy in which he listed liabilities of $637.20 with no assets at the hearing in Hartford yesterday. He was represented by Judge Raymond R. Bowers. No creditors were listed from Manchester.

Lockhart B. Rogers, son of Mrs. Mabel B. Rogers and nephew of Police Commissioner and former Chairman of the Board of Selectmen Thomas J. Rogers of East Center street received his Master's degree in chemistry from Princeton University last Monday. Lockhart, a graduate of Manchester High school, graduated last June from Wesleyan University with honors.

ALICE COFRAN
(Known As Queen Alice)
SPIRITUAL MEDIUM
Seventh Daughter of a Seventh Son Born With a Veil.
Readings Daily 9 A. M. to 9 P. M. Or By Appointment. In the Service of the People for 30 Years.
171 Church Street, Hartford, Conn. Phone 6-2737

Rummage Sale
Auspices Manchester Grange
MAGNELL'S STORE
FRIDAY, NOV. 1, 9 A. M.

LET'S GET A PACKARD
Only $19.50 A Month
BRUNNER'S
Phone 5191 80 Oakland St.

CELEBRATE HALLOWE'EN AT REYMANDER'S!
FUN . . . GOOD FOOD AS ALWAYS
Ravioli Half Broilers Tenderloin Steaks
Oysters and Clams On the Half Shell
Fried Oysters . . . Steamed Clams
FINE WINES - LIQUORS AND BEER
Dance Tonight To the Tunes of "Don" Mac and His Upbeats!
REYMANDER'S RESTAURANT
35-37 Oak Street Telephone 3922

After your doctor has finished his diagnosis the treatment invariably calls for a prescription.
The quicker you get that prescription, the sooner you can start taking the medicine.
That Prescription Can Be In Your Hands In Less Than An Hour By Phoning
7057
Because we will call for your prescription and deliver it to your home, carefully compounded.
We Are At Your Service!
QUINN'S PHARMACY

F. E. BRAY
JEWELER
State Theater Building
737 Main Street
Watch and Jewelry Repairing At Reasonable Prices
Largest Assortment of Greeting Cards for All Purposes In Town

ESSO RANGE OIL
7c Gallon
In Lots of 90 Gals. or More.
L. T. WOOD Co.
Tel. 4496

FUEL and RANGE OIL
In Any Quantity—Any Time
Wholesale and Retail
BANTLY OIL COMPANY
Center Street Phone 5293
Serving the Public for 23 Years.

THERE'S NOTHING "SPOOKY" ABOUT THIS! IT'S THE REAL McCOY!
Homemade Hot Pizza
TONIGHT AND SATURDAY, TOO
Try It . . . You'll Agree It Has No Equal!
Tomorrow We Feature Fish Fry Sandwiches
Clam Chowder
Saturday:
DELICIOUS RAVIOLI — SPAGHETTI AND CHICKEN
HOGIES — LOW HAMBURGERS
PIEL'S BEER ON TAP
ALSO BALLANTINE'S AND RUPPERT'S
CHARTER OAK ST. TAVERN
120 Charter Oak Street

BINGO
ORANGE HALL
Tomorrow Night!
20 Games . . . 25c
7 Special Games . . . 5c per game
Special Prizes: Orders Valued at $5.00
3 Free Games! Sweepstake Game!
First Door Prize: Order for $5.00
Second Door Prize: Order for $2.50.
Extra Cards: 10c each, 3 for 25c.
Special Cards: 5c each or 3 for 10c.
NOTICE! Playing has been set ahead one day for this week only. Games will be resumed on Saturdays after this week.

SEA FOODS
Fresh Red Salmon is especially nice this week! Try it sliced or in the piece!
Fresh Mackerel.
Swordfish.
Haddock Fillets.
Flounder Fillets.
Red Perch Fillets.
Fresh Salmon.
Pollock. Halibut.
Pinehurst Fresh OYSTERS, pint . . . 33c
Opened Chowder CLAMS, pint . . . 35c
Quahaugs (Clams in Shell), Doz.
Smoked Fillet of Haddock, lb. . . . 32c
Tartar Sauce — Oyster Cocktail Sauce — Chowder Crackers — Bread Crumbs — Oyster Crackers.
PINEHURST FRESH MAINE LOBSTER 31c lb.
Again this week, a low price on these fresh overnight delivery from Maine) Lobsters. The chicken size (about 1 lb.) 31c lb. and the larger 1½-pound average Lobsters, 35c lb. Just compare the quality and price, and you will be a regular Friday Lobster customer at Pinehurst. Live or Boiled. Buy one or a half dozen.

FILMS
Developing and Printing
Complete Photographic Dept.
KEMP'S Inc.
763 Main St. Tel. 3680

Generator Repairs
YOUR BEST WAY!
Spare yourself expense by sending your Generator to us for expert repairs! We'll save you money. And avoid a new Generator's expense to you. Our work stands up and holds costs down!
NORTON ELECTRICAL INSTRUMENT CO.
Hilliard St. Phone 4060

ITS TONE WILL AMAZE YOU . . .
ITS POWER WILL SURPRISE YOU . . .
ITS PERFORMANCE WILL THRILL YOU . . .
60510 - And, best of all, styled to please you. Handsome plastic cabinet. You don't need an aerial. Convenient handle for carrying about the house.
1941 SUPER VALUE ZENITH RADIO
ONLY $14.95
Other Zenith Radios in a variety of cabinets in price to $250.00
Trade Your Old Radio Now For A New Combination Radio Phonograph — Play Records Automatically.
EASY TERMS LIBERAL TRADE-IN ALLOWANCE
Potterton's
AT THE CENTER 539 MAIN ST.
ONLY ZENITH Has the RADIORGAN

ITALO-AMERICANI
Il Comitato Republicano Cordialmente V'Invita a Prender Parte Al Grande Che Avra' Luogo Al Masonic Temple Venerdi Sera Nov. 1, Alle Ore 8 p. m.
A Questa Riunione in Massa Avrete L'Onore di Ascoltare La Fluida Favella Dei Vostri Amici, Francis A. Pallotti, Raymond E. Baldwin Ed Altri.

Governor RAYMOND E. BALDWIN
Attorney-General FRANCIS A. PALLOTTI
Connazionali e' Nostro Dovere e Diritto di Prender Parte Attiva Nello Sviluppo Delle Attivita' di Questo Stato.
Venite—Ascoltate—Riflettete
E Senza Dubbio Voterete La Scheda Republicana

Because it's PRE-TESTED
OLD COMPANY'S LEHIGH ANTHRACITE
AUTOMATIC HEAT The Modern Way with Anthracite
Phone for Details
Or lasts longer!
Old Company's Anthracite will meet any heating test you give it—because it's pretested at the mines for size, cleanness and heat content. Order now and see what this means to you in the form of more heat, more comfort—less care and less cost.
DEPENDABLE

G. E. WILLIS & SON, Inc.
Coal, Lumber, Masons' Supplies, Paint
2 MAIN STREET TEL. 5125 MANCHESTER

Every Lumber Order Receives Prompt And Careful Attention
. . . whether it amounts to truckloads for a new house or an odd job that you are doing yourself.

"Have you a heat-leaking attic?"
SAVE 20% to 30% of your fuel bill! Enjoy the convenience of additional rooms! It's easy with a few big, sturdy panels of uncrackable Upson Board.
Your carpenter can quickly transform this unused, heat-leaking space into one of the most comfortable and attractive parts of your home.
Upson Board is not like other wallboard! It is smooth, fuzzless, ready-primed—to save paint costs; sensibly light in weight, long-wearing, good-looking. You'll like it!
Time to Install STORM SASH and STORM DOORS
We have 'em in all sizes.
The Manchester Lumber and Fuel Co.
Russell Paul, Mgr.
CENTER STREET PHONE 5145

GALA HALLOWE'EN PARTY TONIGHT
FUN — FAVORS — NOISEMAKERS
. . . And To Make the Enjoyment Complete:
OUR FAMOUS HOT PIZZA!
Made In Our Own Ovens While You Wait!
Tunes To Make Your Toes Twinkle By THE OAK GRILL SWINGSTERS
CHEF'S SPECIALS
Roast Beef Half Broilers
Roast Turkey
Veal Scallopine
Roast Chicken with Dressing
Steaks Fried Oysters
and Clams. Oysters and Clams On the Half Shell
WINES — LIQUORS AND BEER
WE CATER TO BANQUETS.
OAK GRILL 30 Oak Street Tel. 3894

STOCK-UP! NOW'S the time — DON'T WAIT AND PAY MORE!
GREEN MOUNTAIN POTATOES bu. 75c
DELIVERED
TELEPHONE 3754
J. SWANSON, BOLTON
About 600 Bushels To Be Sold At This Price!

Flashes!
(Late Bulletins of the (AP) Wire)

College Girls Escape Fire

Danville, Va., Nov. 1.—(AP)—Fire starting in the basement of Averett College sent 122 lightly clad girl students to the street at 1:40 a. m. today. Firemen extinguished the blaze after it had destroyed the laundry and storage room. Curtis Bishop, college president, who directed evacuation of the building, said there was no panic. Damage was estimated at $5,000. Firemen were unable to determine the cause of the blaze.

Germans Claim Nine Ships Sunk

Berlin, Nov. 1 —(AP)— German stukas in a punishing, diving attack on a British convoy off Sheerness today sank nine vessels totaling 27,000 tons and scored direct hits on three others, DNB, official German news agency, reported tonight. Another success for the Nazi Air Force over Britain's merchant marine was reported off Great Yarmouth, on the Norfolk coast, where, DNB said, German bombers attacked a convoy which included twenty destroyers, a number of submarines and transports. The bombs each were reported dropped on one destroyer and one merchantman while two other merchantmen were hit.

Bus Drivers Strike Ends.

New York, Nov. 1.—(AP)—A strike of drivers and ticket takers which cancelled schedules of the Greyhound Bus Company between New York and Boston and some points in Maine ended today, and service was scheduled to be resumed immediately, R. J. Myers of the U. S. Labor Department's commissioners office, said points of disagreement between the employes and the management were composed in a settlement "in favor of the union."

Markets At a Glance

Stocks—Mixed; profit taking stems rally.
Bonds—Steady; rails, industrials in Demand.
Foreign Exchange—Quiet, sterling improves.
Cotton—Irregular; hedge pressure; Bombay buying.
Sugar—Unsettled; firm raw market; liquidation.
Metals—Steady; London and domestic tin lose.
Wool Tops—Improved; short covering and trade buying.

Average Daily Circulation For the Month of October, 1940
6,498
Member of the Audit Bureau of Circulations.

Manchester Evening Herald

Manchester—A City of Village Charm

The Weather
Forecast of U. S. Weather Bureau
Cloudy tonight and Saturday, occasional rain late tonight or Saturday; warmer tonight, Sunday fair.

VOL. LX., NO. 28 (Classified Advertising on Page 14) MANCHESTER, CONN., FRIDAY, NOVEMBER 1, 1940 (SIXTEEN PAGES) PRICE THREE CENTS

Roosevelt Record For Spending Hit In Willkie Speech

Expresses Belief President Has Expended More Government Money Than Any Other Ruler in World During Same Period.

Aboard Willkie Train in New Jersey, Nov. 1.—(AP)—Wendell L. Willkie, approaching the end of an 18,000-mile speaking tour, expressed belief today that President Roosevelt had expended more government funds than any other ruler in the world in the same length of time. From a tiny platform in front of the white-pillared court house at New Brunswick, N. J., the Republican presidential nominee declared that his opponent had not lived up to a 1932 platform pledge to cut Federal expenses.

"In eight years the Federal budget never has approached a balance," Willkie asserted. "No man can balance it today, immediately, but worse than that, there is no attempt to balance it and apparently no desire to balance it."

The current defense program, he predicted, would cost 25 or 30 billion dollars before it is completed.

Difference To Average Person

"That cost is going to be piled upon the overwhelming public debt," he continued. Asking what difference this would make to the average person, Willkie said:

"You pay the taxes. Every suit, every hat, every suit of clothes that I see in this crowd is literally saturated with taxes.

"More than that, when the costs of those things are increased, it has a depressing influence on business."

The nominee contended that government fiscal policies also affected "serial gains" of labor. It does no good to have collective bargaining, he asserted, if a man does not have a job to bargain about.

From continued deficit financing, he said, "inevitably come inflation, bankruptcy and chaos and out of the ashes of those things come dictators."

The only solution Willkie offered, is to elect an administra-

(Continued on Page Four)

To Burn All Political Literature in Bonfire

Salina, Kas., Nov. 1.—(AP)—All political literature in Salina will be burned in a public bonfire Nov. 6, the night after the election, as a gesture toward national unity.

Ed Laubengayer, president of the sponsoring Junior Chamber of Commerce, explained:

"The president, whether a Republican or a Democrat, will need the united support of the nation. The country can not present a united front to dictators if it is torn by political bickering."

Hot Campaign Heads Toward Home Stretch

Baldwin and Hurley Show No Signs of Running Out of Verbal Ammunition in Drives.

By The Associated Press

Connecticut's scorching political campaign today headed toward the home stretch four days hence with Gov. Raymond E. Baldwin, Republican candidate for re-election, and Robert A. Hurley, his Democratic opponent, showing no signs of running out of heavy verbal ammunition.

While the governor was telling young people in Connecticut last night that the New Deal was responsible for holding the "youth of our country paralyzed and helpless and hopeless because of an economic collapse that occurred when they were just children—boys and girls in school," Hurley disclosed further information from a special investigation of Governor Baldwin's new industries and war job claims.

Hurley charged that Governor Baldwin had "played politics with national defense" and with "Connecticut's prosperity and industrial production."

Receives Comptroller's Report

Meantime, the governor announced that he had received Comptroller Fred R. Zeller's report on the state's fiscal operations for the year which ended June 30, 1940, and that it showed a general fund surplus of $1,748,809.18.

Hurley, Governor Baldwin asserted, had predicted that the comptroller's report would be withheld from the public until after next Tuesday's election and yesterday charged that the Democratic candidate had said:

"The comptroller's report is not yet out, and today is the thirtieth. It may will not bring out the report until after the 6th of November.

"Zeller, presenting the first copy of the 246-page report to the governor, ordered that a copy be sent to every daily newspaper in the state immediately, and stated:

"And copies of the report are available in my office if Mr. Hurley wants to see it."

Third Term "Bad Thing"

Paul L. Cornell, Republican candidate for U. S. senator, also spoke, labeling the third term as "a bad thing for America," and stating that "there is no indi-

(Continued on Page Two)

Found Dead; Murder Seen

Body of Man, Face Half Covered with Lather, Near Door of Store.

Malden, Mass., Nov. 1.—(AP)—Shot through the heart, James Hayes, 60, was found dead in his little variety store early today under circumstances described by Police Lieut. William F. Cronin as indicating murder.

Hayes had been shaving in the suite of rooms he occupied in the rear of the store. The body—the face half-covered with lather—was lying near the store's front door, which was closed. He was dressed in trousers, sweater and shoes. There was a pistol nearby.

Police said they had not learned whether there has been a robbery attempt.

Seek Two Men in Auto

They sought two men in an automobile who accosted three other men about a mile from the store and who said:

"We just saw a man commit suicide in a store at Belmont and Main streets. You can see him through the window."

The two men drove away before the others noticed the registration number.

Nazis Destroy British Planes During Attack

Sprinkle Air Base with Bombs from Low Altitude; Fires Are Seen In Industrial Plants.

Berlin, Nov. 1.—(AP)—Many grounded warplanes were destroyed in a Nazi air attack on a British airdrome, DNB, official German news agency, reported.

Benefitting from extraordinarily good weather in the London region, it said, the raiders sprinkled the British air base with bombs from low altitude and hit several hangars.

DNB said fires were observed also after bombardment of industrial plants in a south coast city.

One British Hurricane fighter was shot down and no German planes were lost in the day's air raids, it said.

Report Far-Flung Successes.

Far-flung successes against Britain's merchant marine, air force and war industries were reported today by the German high command.

It declared that two British planes were shot down yesterday off Norway's west coast, one by a minesweeper and the other in air combat; that a British transport of about 6,000 tons had been bombed and sunk off the west coast of

(Continued on Page Six)

Chinese Rebel To Beat Japs

Soldiers Impressed Into Service Drive Invaders from Shaohing.

Shanghai, Nov. 1.—(AP)—Chinese soldiers impressed into service by the Japanese revolted and drove the invaders from Shaohing, famed wine making center in northern Chekiang province which the Chinese announced they recaptured early this week, first foreign reports from the area said today.

Foreign missionary circles in both Shaohing and Hangchow gave this first independent confirmation of Chinese claims of uprising by "puppet" troops during intensification of hostilities in the last two weeks.

Shaohing, 31 miles airline from Shanghai, 31 miles from Hangchow.

600 Join Guerrillas

Chinese also reported a revolt in the Poutseng region, scene of the Shangpoo river from Shanghai, where 600 soldiers were said to have deserted the Japanese and joined guerrilla attacking the invaders.

Mis on sources in Shaohing said all missionaries were safe so though the Japanese, before retreating after the short-lived occupation, burned large sections of the city, including the business district, local government buildings, telegraph, newspaper and bank buildings.

Foreign reports from Hangchow said the Japanese were withdrawing northward across the Qiantang river into Hangchow, bringing "thousands of dead and wounded Japanese from the Shaohing area."

Treasury Balance

Washington, Nov. 1.—(AP)—The position of the Treasury Oct. 30: Receipts, $11,380,192.79; expenditures, $27,284,587.00; net balance, $1,920,812,149.22; customs receipts for month, $27,928,532.73.

British Attack Naples, Italian Industrial City

Oil Tanks and Other Objectives Hit; Base of Raiders Not Disclosed; Malta Is Nearest.

Bulletin!

London, Nov. 1.—(AP)—British bombers attacked the great industrial center of Naples last night in their first raid on the southern mainland of Italy, and hit the railroad station, oil tanks and refineries, the Air Ministry reported today. "Our bombs hit the point" their targets, it said, the British fliers reared over Naples in three waves and at times, swooped to within 2,000 feet of the city's rooftops to let go their bombs.

London, Nov. 1.—(AP)—British bombers attacked the great industrial center of Naples last night, their first raid on the southern mainland of Italy. An Air Ministry communique today reported "a direct attack on oil tanks and other objectives" at the Italian port but did not disclose the base of the British bombers. However, it stated it specified that they were of the bombing command. Naval planes were used.

Malta, 350 miles from Naples, is the nearest British base for land planes.

British bombardments of the Italian mainland previously had been confined to such northern industrial cities as Milan and Turin, carried out by bombers crossing the Alps from Britain. Naples, however, is about 1,000 miles from

(Continued on Page Two)

Axis Planes Hit Britain By Daylight

Strike at London, Merseyside and Other Sections; Fighters Turn Back Raiding Craft.

London, Nov. 1 —(AP) —Axis bombing planes struck at London, Merseyside and other points in England and Scotland by daylight today for the second consecutive day and a raid by R.A.F. bombers on Naples, Italy.

Oil tanks and "other objectives" at Naples were attacked successfully last night, a communique said, adding that a direct hit was scored on a merchant ship off the German-occupied Norwegian coast.

Both Alarms Brief

London, after a comparatively quiet night, underwent two alarms before noon, but both were brief and British fighters in each case were reported to have turned back the attacking planes.

In a later raid several bombs were dropped on the capital's outskirts. One demolished a house, but all the occupants apparently had left shelter.

Bombers were reported over Merseyside, dock and shipbuilding area of Liverpool, this afternoon.

Raiding planes also were reported at east Scotland coast today. A solitary raider which dropped bombs near an east Anglia village, causing a number of casualties, was reported brought down at sea.

Another German plane was reported shot down over a southeast coast town by British fighters. The pilot descended by parachute.

Germans Make Third Thrust

The Germans made a third

(Continued on Page Two)

Sky Presents One of Most Varied Shows in November

Pasadena, Calif., Nov. 1.—(AP)—The sky is presenting in November one of its most varied shows, including meteors, comets, transit of Mercury and the moon passing between Jupiter and Saturn.

Dr. J. F. Hellweg, superintendent of the U. S. Naval Observatory, has broadcast a request for amateur and professional astronomers to aid in observing Mercury when it passes across the sun's face Nov. 11. He gives this reason:

"Our standard of time, which is the period of rotation of the earth, can be checked against motions of other bodies so we can correct for the earth's error (its rotation on its axis) and obtain a more uniform system of time measurement.

"One of the most valuable checks is furnished by the observation of the transit of Mercury."

Will Need Small Telescope.

Prof. Alfred H. Joy, secretary of the Mount Wilson observatory, said today a small telescope will be needed to enjoy most of the November sky show, but persons with a piece of smoked glass may be able to detect Mercury as a faint speck against the sun's surface.

R. S. Richardson and Dr. Seth B. Nicholson plan to make motion pictures of Mercury's transit, using one of the solar tower telescopes at Mount Wilson.

Three comets are visible in November, reported Professor Joy, Ohkayasa's and Cunningham's with small telescopes and Whipple's only with a large reflector.

On Nov. 13 the moon, nearly full, will pass between the planets Jupiter and Saturn, which are bright in the southern sky.

Will Detract from Display

The brightness of the moon will detract from the brilliant display of leonid meteors. The meteor shower will reach its height Nov. 16.

Mercury's transit will begin at approximately 12:45 p. m. (p.s.t.) Eastern Standard Time and will take nearly six hours. Los Angeles will be able to see much more of it than New York, and Honolulu will witness it in entirety.

Captain Hellweg points out that observations of the transit are uncertain by amounts approximating one-half minute. "To help insure an exact check the Naval observatory will broadcast the signals every second by both long and short wave radio during the first five minutes of the transit.

Steamships Can't Climb Mountains

The $1,000,000 liner Alaska lies aground with her bow high in the air and a column of smoke rising straight up from her stack after missing her channel near Prince Rupert, B. C. Her 270 passengers, traveling between Alaska and Seattle, Wash., were removed safely to the beach and later to another ship. The island where the ship struck is not far south of Ketchikan, Alaska. The vessel was pulled free later.

Italy Claims Seizure Of Populous Section; Greeks Halt Attacks

Tank-Supported Italian Infantry 'Repulsed Everywhere,' General Staff Asserts; Navy Moves Alongshore to Bombard Invading Fascists; Planes Also Join in Fighting.

Bulletin!

Athens, Greece, Nov. 1.—(AP)—Air raid alarms sounded twice here this morning but no bombs were dropped in the city. The first alarm began at 10:35 a. m., (3:35 a. m., e.s.t.) and lasted 50 minutes The second, ten minutes shorter, began at 11:50 a. m. (4:50 a. m., e.s.t.). One bomber was seen high in the clear sky over the northwestern outskirts and the sound of explosions came from the direction of Piraeus, Athens' port.

Athens, Greece, Nov. 1.—(AP)—Tank-supported Italian infantry attacks in northwestern Greece have been "repulsed everywhere," the Greek general staff asserted today, and the small Greek Navy has moved alongshore to bombard the invading Fascists. Greek planes also joined in the fighting, a communique said, bombing and machine-gunning invasion forces "from a height of 100 m." Naval guns were said to have shelled "successfully," the Italian right wing (closest the sea) for more than an hour yesterday.

The communique said the Fascist forces suffered losses in yesterday's fighting and added that "prisoners were taken."

"Irregulars Collaborating"

For the second time in as many days the general staff reported that "irregulars are collaborating with the enemy" without further identification.

A frontier correspondent of Stefani, official Italian news agency, reported Albanian formations

(Continued on Page Six)

Hallowe'en Disguise Of Girl Bit Too Good

Columbus, O., Nov. 1.—(AP)—The Hallowe'en disguise of Janice Effler, 21, was a bit too good.

Dressed as a football player, she tripped downtown last night to join the celebrating throngs.

Someone tackled her and, like many a stalwart of the gridiron, she didn't get up.

Police gave her first aid.

Major Attack Made on Pass Near Frontier

Heavy Mountain Artillery Supports Italian Troops in Assault on Strong Greek Positions

Belgrade, Nov. 1.—(AP)—Italian troops supported by heavy mountain artillery and warplanes were reported today to have launched a major attack on Greek positions in ancient Pindoderis Pass at the northern end of the Albanian frontier.

The drive, coming from the direction of the Albanian town of Koritza, apparently had as its immediate objective the Greek city of Phlorina, about 30 miles from the north.

Strategic Traffic Center

Yugoslav military experts cited Phlorina as a strategic traffic center.

Highways lead out of the city to the south and east—the latter providing an effective route to Salonika, Aegean port believed to be the ultimate goal of the Italians in the north.

The thunder of guns on the battle front was said to be incessant as the Greeks, operating from positions blasted out of solid rock, directed a point-blank fire along the mountain road over which the Italians were attempting to advance.

A British officer experienced in mountain warfare in Ethiopia was reported leading the Fascist forces.

Must Pay High Price

It was believed here the Italians would have to pay a high price to capture Phlorina but it was pointed out that if they attack on this objective they would be able to bring their mechanized equipment into play for a push deeper into Greece along serviceable roads.

The Greek defense in the Phlorina area were said to be substantially effective but the Italians should they get across the mountains, may place pressure on the Greek rearline communications with their mechanized equipment.

Only Positive Italian Success

Belgrade press reports indicated the only positive Italian success so far was in the Ioannitis (Janina)

(Continued on Page Six)

Nazis Active In Rumania

Fears Stirred Bulgaria May Become Involved In European Conflict.

Sofia, Bulgaria, Nov. 1.—(AP)—Indications of increasing German military activity in Rumania, nearest base for any Nazi attack upon Italian-invaded Greece—stirred fears here today of complications which might involve this country in the war.

(Berlin dispatches have declared German officialdom to be confident that the Balkan conflict will be localized.)

As the Italian offensive against Greece entered its fifth day without evidence of notable success, unofficial reports from Rumania said the German armed forces there had reached a new high level of strength.

Although given no credence by government officials, rumors persisted that "German troops may go through here within 10 days" en route to the Greek border.

Watch Turkish Attitude

Sharing attention with rumors of possible German intervention in the Italian-Greek conflict was Turkey's attitude toward the struggle, which President Ismet Inonu was expected to clarify today in an address opening Turkish National Assembly.

Balkan observers generally believed that Inonu would affirm

(Continued on Page Seven)

Fascist Sources Also Report Apparent Resumption of Offensive in Egypt; Conquered District in Ioannina Sector Contains 79 Villages; Reach Cross - Roads.

Rome, Nov. 1.—(AP)—Fascist sources announced today the seizure of a populous area of Greece 35 miles within the country and reported an apparent resumption of Italy's offensive in Egypt. Stefani, the Italian news agency, said the Italians in the Ioannina sector had conquered a northern district containing 79 villages. The high command merely said the invaders of Epirus, extreme northwest Greece, had reached a crossroads at Kalibaki, an unmapped village which was not precisely located.

About 100 miles inside Egypt's western desert, Italian motorized columns aided by planes smashed into British forces, the high command reported. Informed sources said that could be interpreted, "unofficially" as a resumption of the Italian offensive which has waited for weeks inside Egypt, but they were unable to say whether the drive would be continued immediately.

Admit British Bombers Strike

The high command also acknowledged that British bombers for the first time had struck at the industrial areas of southern Italy, dropping bombs in two industrial suburbs of Naples.

(At Ioannina, also known as Janina, is only 35 miles from the Greek-Italian line, the Stefani report would indicate either that the city now is under Fascist siege or that the Italians are not advancing on the shortest line.)

The Stefani report said that the area so far in Italia hands is known as the sub-prefecture of Sulati and contains 35,000 inhabitants.

A communique said one person was killed and five were injured in bombing the raid on Naples, but minimized material damage.

(The British Air Ministry said the raiders scored hits on oil

(Continued on Page Six)

Plan Release Of Prisoners

Million Frenchmen to Be Freed Gradually as Result of Agreement.

Bern, Switzerland, Nov. 1.—(AP)—Gradual release of 1,000,000 French prisoners by the Germans is provided in an "agreement in principle" reached with Nazi leaders by Vice Premier Pierre Laval of France, diplomatic sources said today.

This agreement, those sources asserted, is Laval's ace-in-the-hole with which he hopes to win at least temporary approval and support of the mass of French people for the Vichy government's program of collaboration with the Axis powers' "new order."

Laval's collaboration, with the means put over for later discussion, was agreed upon last week when Marshal Philippe Petain, France's chief of state, conferred with Adolf Hitler.

(Petain on Wednesday foreshadowed some action affecting French prisoners when he told his people that, as part of France's deal with her conquerors, "in the near future the suffering of our country may be alleviated by the lot of our prisoners ameliorated, the charges of occupation eased.")

Obtained Agreement in Talks

Diplomatic sources said there was no doubt that Laval had obtained the release agreement during his recent Paris talks with German officials.

When he plans to play his ace card remains in doubt, it was said.

Almost every family in France has a son, brother, husband or close relative in the "vanished legion" of 1,500,000 or more prisoners now in internment camps in Germany or German-occupied parts of France. Announcement that two-thirds of these men soon would be back home certainly would bring joy to millions.

About 500,000 prisoners, diplomatic sources said, will be forced to stay in those camps until the end of the war against Britain.

Some still will be held because they sympathize with the "free French" movement of Gen.

(Continued on Page Seven)

Turks Viewing War Situation

Key to Decision Seen to Lie in More Friendly Relations with Russia.

Ankara, Turkey, Nov. 1.—(AP)—President Ismet Inonu of Turkey informed his National Assembly today that Turkey would not enter the war now, but was studying the situation in the Mediterranean in collaboration with Great Britain, her ally.

The key to the decision seemed to observers to lie in the president's statement that "Turkey's relations with Soviet Russia are now taking a friendly turn" after "passing through a critical stage."

He reiterated, however, that Turkey would fight instantly if attacked and insisted: "We remain loyal to our friendships, obligations and ties of collaboration.

To Defend Independence

"Our neighbors, the Greeks, unfortunately have been called into the war and we, with our ally, Britain, are defending the situation," said Inonu. "Our country has decided to defend our independence, security and land. This is the greatest pride of our nation and no change has been made in our foreign policy. We have no external ambitions . . .

"We have decided to act for the interests of our nation without harming anyone else."

This was interpreted to mean that Turkey, acting probably with the counsel of Soviet Russia, had decided to avoid development before going to war. These developments might be a direct attack on Turkey or entrance of Bulgaria into the Greek-Italian war on the side of the Axis.

Confers With British General

Before the assembly convened Inonu conferred with Maj. Gen. Arthur F. Smith, chief-of-staff of the British Near East command. Turkey has a mutual defense treaty with Britain.

The president spoke warmly of Soviet Russia.

"Soviet policy in the face of a dark world is one of the greatest security," he said.

Inonu told the Assembly, never-

(Continued on Page Seven)

Avoid A Penalty Of 10%
Which must be imposed on all who fail to file a list of their personal property on or before the last day of October, 1940.
The State Tax Law requires ALL PROPERTY OWNERS to file a completed list of all PERSONAL property, excepting Motor Vehicles, owned and taxable in the Town of Manchester.
A PENALTY of 10 per cent must be imposed on all who fail to file such list on or before the last day of October.
REAL ESTATE AND MOTOR VEHICLES need not be included in such list.
The office of the Board of Assessors in the Municipal Building is open from 9 a. m. to 5 p. m., except Saturdays, 9 a. m. to 12 Noon.
BOARD OF ASSESSORS Manchester.

TEXACO CRYSTALITE RANGE OIL 7c per gal. In Lots of 50 Gallons or More.
ESSO FUEL OIL 6.1c Per Gallon
OPEN FOR DELIVERY 24 HOURS! TEL. 8500
MORIARTY BROTHERS
301-315 CENTER STREET AT BROAD STREET

UNEXCELLED
Range and Fuel Oils
Hundreds of Satisfied Customers Our Best Recommendation!
DIAL 6320 TODAY!
BOLAND OIL CO.
Center Street At West Center
Complete Oil Heating and Air Conditioning

BURTON'S

FOOTBALL PASTELS
in wool dresses that score high!
You'll be the focus of admiring eyes in the stadium, the smartest dressed girl in the office... when you wear one of these new, dusty-tone pastel wools! Sizes 10 to 20.
$7.98
USE YOUR BURTON'S CHARGE ACCOUNT

SPECIAL CLOSEOUT!
DRESSES $1.98
All Sales Final!
85 Dresses To Select From . . In Wools - Crepes - Velveteens. Values To $4.98 . . . Sizes 12-16.

BURTON'S
A LOT of Value for LITTLE Money!
$1.00 each

For Once, Buy All the Sweaters You Want!
Slipovers — Tyroleans — Novelties! Sizes 34-40.
BURTON'S

Advertise in The Herald—It Pays

Polish Rally Draws Crowd

Overflow Meeting Held In North End to Advance G. O. P. Cause.

Liberty Hall on Golway street was crowded to the doors last night while others stood outside during the rally held under the sponsorship of the Polish-American Republican Club.

Judge William S. Hyde, chairman of the Republican town committee presided. Because of other engagements Congressman - at - large B. J. Monkiewicz, a candidate for re-election, was the first speaker. He spoke both in Polish and English. Without taking up much time in reviewing his own record he paid tribute to Senator William J. Shea of Manchester and asked that the voters support him for re-election. He said that Senator Shea was one of the "finest of senators." He criticized the New Deal and many of its spending projects and asked that the voters support the entire Republican ticket. During the early part of the rally a man in the back part of the hall wanted to have it understood that he was for Roosevelt and said it so loudly and often he was ejected from the hall.

Un-American Custom

Goodwin Beach of Hartford, spoke both in Polish and English and advocated the election of the Republican ticket. He took issue with the third term on the grounds that holding of power for too long was not an American custom.

Senator Shea spoke in behalf of the state ticket, telling of the work that had been accomplished by Governor Baldwin in cutting expenses and balancing the budget and advocated the re-election of the Governor as a man of experience.

Local Speakers

Representative candidates Wood and House spoke briefly as did Mrs. Bernice Sendroski. Mrs. Eleanora Rabacka was thanked for her efforts for the party among the Polish women.

Judge Stanley J. Traceski, of New Britain, was the last speaker and in addition to advocating the election of the Republican ticket, paid a glowing tribute to the work done in the last session of the Legislature by Senator Shea and predicted that he would become the leader of the party at the next session of the Legislature, having proven his ability as a leader, the judge declared.

Following the rally there was dancing to music furnished by Walter Wojnarowicz's orchestra. Refreshments were served in the lower hall.

For Sale
4-ROOM SINGLE with 2-car garage. Located in Green section. Lot 50x300 ft.
PRICE $2,900
Easy Terms.
McKinney Brothers
Real Estate and Insurance
505 Main St. Tel. 6060 or 7432

LET'S GET A PACKARD
Only $19.50 A Month
BRUNNER'S
Phone 5191 80 Oakland St.

Burton's
ONE DAY SALE!
HATS
Dressy - Sport - Tailored
$1.00 each
Regular To $3.98!

Plan Release Of Prisoners

(Continued From Page One)

Charles de Gaulle, it was said, and others because their homes are in zones along the English Channel and northern Brittany now restricted to German military operations.

To Be Gradual Operation

Release of 1,000,000 is reported to b planned as a gradual operation partially to enable smoothest possible reabsorption into civil life.

Their return, however, may bring with it a tremendous economic problem of employment to dormant French industry, which is only beginning to stir again under encouragement of the Vichy government, it was said.

According to Vichy government figures, there now are 1,100,000 unemployed in France, without counting prisoners — including 300,000 jobless in the Paris region alone.

However, French industrialists who travel into the German-occupied zone report that the Germans are trying to get French industry back into at least partial production, especially when the output is of interest to Germany.

Production Limited

Generally the Germans are reported to have limited production to 50 per cent, declaring that normal production would bring the French plants into competition with their German counterparts.

One French industrialist said his firm—one of the largest in Europe making automobile tires—stopped production after the armistice.

Later a German Trade Commission asked what raw materials were needed. The plant director said he had rubber stocks for a year but lacked cotton fiber. The Germans then delivered the fiber at the world market price and guaranteed to purchase half the factory's output, but limited it to half its normal production. It is operating at half-speed today.

Similar instances have been reported throughout France.

How to absorb released prisoners into an industry so limited, economists say, will be Laval's greatest problem.

The Germans, it is said, have declined to import French labor—as they have Italian, Polish and Slav workers—because they say French unskilled laborers are too "undisciplined" and independent to work under German direction.

Laval, however, is reported willing to risk the labor problem for an immediate rise in his prestige, while the Germans are said to be unwilling to keep French prisoners in their territory indefinitely.

ALICE COFRAN
(Known As Queen Alice)
SPIRITUAL MEDIUM
Seventh Daughter of a Seventh Son Born With a Veil.
Readings Daily 9 A. M. to 9 P. M. Or By Appointment. In the Service of the People for 30 Years.
171 Church Street, Hartford, Conn.
Phone 6-2237

Public Bridge Party
Sponsored by Masonic Social Club
At
Masonic Temple
Weekly—Starting Monday, Nov. 4 At 8 O'Clock
Merchandise Prizes.
Admission 35 cents, Including Refreshments.

Which Do You Prefer?
A THIRD TERMER
—OR—
A THIRD RATER?
Vote For Roosevelt

Richard Stone
MASTER OPTICIAN
891 Main Street Telephone 4720
Consult Your Eye Physician
PRESCRIPTIONS FILLED GLASSES REPAIRED

Hot Campaign Heads Toward Home Stretch

(Continued From Page One)

pensable man. There are," he added, "indispensable principles."

The governor, addressing the young people of the state in a radio broadcast originating out of Hartford, said:

"We have cut unemployment in Connecticut by one-third, but there are still jobs needed, jobs for youth, jobs not alone in munitions industries, but in sound, peace-time production. * * *.

"Today we have a 'war boom' and jobs in national defense industries, but still there are many of you right here in our state who would not have the jobs you now have were it not for the job training courses that we set up here in Connecticut and which are now being copied throughout the length and breadth of our land as the basis for national training for defense production."

Began Operations in 1938

Hurley, in a radio broadcast in Hartford and later at rallies in Bristol, New Britain and Waterbury, asserted that the Duparquet, Inc., kitchen equipment makers of Norwalk, began operations in Connecticut in 1938, and asked:

"How will Mr. Baldwin explain that his 'friendly government' attracted this business even before he took office?"

Hurley went on to charge that the governor's claim of 15 employes each for The G. H. French Co., and The F. M. Whiting Company was inaccurate, stating "both companies are the same as The Elmore Corp., Inc., jewelry and silverware makers of Meriden." This firm "registered with the secretary of the state on Sept. 14, 1934, approximately four years before Mr. Baldwin took office," Hurley added.

Quoting further from his report, Hurley revealed that V. Larosa & Sons, Danielson, credited by Governor Baldwin as having come to Connecticut because of his "friendly government" actually had "registered for business in Connecticut on February 18, 1938, almost one year before Mr. Baldwin took office."

Sought Quicker Deliveries

Referring to the Beneeda Bedspread Co., of Putnam, Hurley disclosed that his investigators had interviewed the proprietor, who said he moved to Connecticut from Georgia "because he wanted to be able to make quicker deliveries to his New York market and to get lower freight rates because of the shorter haul."

Hurley continued:

"Our check up of only one half of the Baldwin list also discloses these facts: That three of the companies for which Mr. Baldwin claims credit filed papers of incorporation with the secretary of state prior to 1938. It discloses the fact that at least five of the companies on his list registered with the secretary of state during the year 1938. Recalling again that he did not take office until 1939, I tell you that it is humanly impossible therefor for him to have been in any way responsible for the removal of these firms to Connecticut. It was impossible because he was not governor of the state.

"Add these mis-statements and inaccuracies to the misrepresentations concerning the number of employes, concerning the existence of plants that do not as yet exist, and you will find that Mr. Baldwin's list of new industries is full of fancy and fiction. A bid for political advantage, without basis in fact or logic. It was an ambitious effort to claim credit where no credit was due, but it is an effort which withered under the glare of a factual analysis.

Asks About Inducements

"Has Governor Baldwin offered business men special inducements to move to Connecticut? Has he told those violators of our state labor laws that they may violate those laws with impunity? I have asked this question before and I ask it again tonight: What inducements has the present Republican administration offered business men to move into Connecticut? and if any inducements have been made, we are entitled to know what they are."

Out of New London came a report that Odell Shepard, Trinity college professor and Democratic nominee for lieutenant governor, and Mrs. Chase Going Woodhouse, professor of political economy at Connecticut College for women and Democratic candidate for secretary of state, had addressed a letter to every school teacher in Connecticut, urging support for President Roosevelt in the coming election.

Industrial Machine Needed to Back Army

Branford, Nov. 1—(AP)—Paul L. Cornell, Republican senatorial nominee, asserted today that "America's military machine must be backed by a great industrial machine and an army of laboring men on the march to the plants of the nation.

"Our ice trucks must be converted into tanks; our stove pipes into anti-aircraft guns, our broomsticks into modern rifles by the men who work with their hands in the plants of this nation if we are to survive," Cornell said in an address prepared for a rally at The Malleable Iron Fitting company, here.

He added:

"Is it good for America that this nation in the face of the armed might of European powers has failed to list the shackles from industry; bring labor, industry, and government together for a common purpose? Is it good for America that ten million men and women cannot find jobs when our national security demands they be employed producing the essentials of war and the necessities of peace?"

The senatorial candidate declared that he stood for the national labor relations act without qualification, for a floor to wages and a ceiling to hours.

"I know," he concluded, "that this nation can only be as strong as its labor. Labor must have strength. It must grow strong and healthy and powerful if we are to survive."

Much Evidence Of Pranksters

Despite Hallowe'en Parties Some Children Got Out of Bounds.

Although the American Legion's Hallowe'en parties are highly successful in eliminating mischief by most youngsters, there was a goodly bit of evidence around town this morning that pranks of one kind or another haven't been completely wiped out. Energetic window cleaners were hard at work at nearly every store on Main street today to remove the artistic creations that had been daubed on the windows with wax and soap.

Glass Decorated

From the Center to the Terminus, scarcely a store window was ignored but most of the proprietors took it with good nature. As one remarked, "I don't mind this cleaning up at all. When I was a youngster we did the same thing."

After the parties were concluded some of the more lively boys went about their old tactics of cutting clothes lines, marking up windows of houses and cars with wax, ringing doorbells, placing objects against doors which would fall into the house upon opening the door and moving things found outside homes. Veranda chairs, in some instances were moved out into the garden and in several instances, air was let out of tires.

In one instance the distributor of a parked car had been loosened from its place atop the motor and the car owner had to have his car pushed to a filling station for repairs.

British Bombers Attack Naples

(Continued From Page One)

England and slightly more than that from Gibraltar.

"Slight Damage" in Suburbs

(The Italian high command said "slight damage" was caused in the Naples suburbs of Bagnoli and Pomigliano D'Arco. The former is the site of some of Italy's largest steel plants and the latter of airplane factories, testing fields and laboratories. The Rome communique reported one person killed, five wounded.)

Another group of British bombers scored a direct hit on a merchant ship off the coast of German-occupied Norway yesterday during daylight operations, the Air Ministry added.

Text of the Air Ministry's communique:

All Aircraft Return Safely

"Last night a small force of aircraft of the bomber command made a successful attack on oil tanks and other objectives at Naples. All our aircraft have returned safely.

"No operations were carried out over western and central Germany because of bad weather.

"During daylight operations yesterday aircraft of the coastal command scored a direct hit on a merchant ship off the Norwegian coast. One of these aircraft is missing."

Supplies Destroyed By British Patrol

Cairo, Egypt, Nov. 1.—(AP)—Supplies being carried by a camel train in the Anglo-Egyptian Sudan were destroyed by a British patrol and a prisoner was captured Tuesday, a British headquarters communique reported today.

It said another British patrol inflicted casualties on an Italian force in the Egyptian western desert Wednesday night.

Exempted

Turkish ships are exempted from the international law which requires all ships to carry bells for time keeping and fog signaling. Turkish vessels carry drums instead.

Ellsworth Memorial H. S. Issues Its Honor Roll

Following is the honor roll of the first marking period at the Ellsworth Memorial High school:

Seniors

High Honors (all E's 90 or over), Barbara Burnham.

Honors (all E's and G's): Ruth Bastion, Georgeanna Becker, Patricia Grant, Julia Krawety, Wanda Panek, Joe Racy, Alice Rittenger.

Honorable Mention, (all E's or G's except 1 F): Rose Balinus, George Bancroft, Francis Boldway, Jeanette Bryant, Gordon Carter, Porter Collins, Lawrence Grennau, Pearl Mahoney, Marjorie Mather, Lydia Muyykiewy, Marie Reichie, Donald Schlichting, Ann Sheridan, Leonard Thrall.

Juniors

High honors, Herbert Gilman, Shirley Kearney, Hazel Niederwerfer, Charles Steitz.

Honors: Margaret Ahun, Philip Bannock, William Cooper, Geraldine King, Francis McGrath, Julia Miller, Eunice Potwin, Emily Strygeski, Betty Burnham.

Honorable Mention: Arthur Burnham, Anna Elinshas, Elva Grant, Rita Grant, Noreen Madden, Ellen Norton, Ray Roop.

Sophomores

High Honors: Madeline Norton.

Honors: Phyllis Bancroft, Pat Barmock, Anna Boyle, Gladys Coty, Helen Dzen, William Higgins, Bertha Masuanas, Grace Patinsky, Betty Reed, Mabel Sargent, Beatrice Sinsigalli, Willard Stiane, Herbert Tschuninu, Edward Wells, Lucy Welles, Charles Weskosky, Hazel White.

Honorable Mention: James Callahan, Evelyn Kocarnik, Elizabeth Pilkin, Irene Poliak, Catherine Polaski, Chancey Stonghton, Gertrude Thomas, Edith Wilson.

Freshmen

High Honors: Shirley Cooper, Anne Duffy, Mildred Taylor.

Honors: Virginia Atwood, Elinor Bastein, Beatrice Bennett, Audrey Carter, Charles Jaworski, Douglas Platt, Nancy Potwin, Bettie Sargent, Jon Stonat, Ray Steitz.

Honorable Mention: Margaret Busher, Philip Grant, Joseph Grigely, Edward Hastillo, Betty Kirchkoff, Eileen Koetsch, Margaret Matulis, Frances Metcalf, William Norton, Fred Stolle.

Axis Planes Hit Britain By Daylight

(Continued From Page One)

thrust at London early in the afternoon and defending fighter planes engaged formations of raiders high above the capital.

Thousands watched in the streets as the opposing planes maneuvered only to lose sight of them in the clouds. A little later the "all clear" signal sounded again.

In the two morning raids bombing was confined principally to the suburbs. These raids followed a night of comparatively light attacks.

A score of raiders participating in the afternoon raid were said by observers to be part of a flight of more than 50 which crossed the coast at Dungeness. The others, they said, were turned back before reaching London.

During a pre-dawn raid, four persons were killed and a number injured by a bomb which fell in a London residential district, where several houses were demolished.

A large part of the British press, meanwhile, demanded stronger blows against Italy and cheered the Greek Navy for shelling Italian positions along the Albanian border.

With a long rest in the middle of the night, London underwent one of the lightest after-dark attacks of the war on the 55th consecutive night of bombings.

Two explanations were suggested for the lessening of air raids during the last week—first, bad weather, with ground mists and boggy fields in France; second, the assertion that many German bombing pilots have gone to southeastern Europe and Italians who have moved into French bases are just getting their bearings over England.

The few bombs which were reported during the night fell mainly in London, East Anglia and a town in the Midlands. The government said these caused little damage and few casualties.

A small number of bombs also dropped at one point on the northeast coast of Scotland—"with little effect," a communique said.

Lord Beaverbrook's Daily Express, echoing the call of Admiral of the Fleet Lord Chatfield for violent blows against Italy, said:

"Living women and children matter more to us than the antiquities of Rome. If bombing Rome is to mean an earlier victory for the Greeks and ourselves, we should begin it tomorrow and continue it until the Italians see sense."

The Daily Herald declared "we have got to hit Mussolini and hit him so hard that we leave our mark upon him."

The News Chronicle commented:

"Italy, it cannot too often be said, is the weakest link in the Axis. Smash it and more than half the battle is won."

Long-Range Guns Get Hot Reply

London, Nov. 1—(AP)—German long-range guns on the French coast shelled British shipping in the Dover strait today and got a hot reply from Britain's big batteries.

The Nazi bombardment lasted about two hours.

The Germans used at least two batteries, one near Cap Gris Nez and the other in the Calais area. Most of their shells burst wide of the targets and the British vessels continued on their courses, observers said.

Britain's guns slammed back hard at the Germans who laid a smokescreen on part of the French coast. Flashes from their guns at Cap Gris Nez stood out against the shoreline, however.

Final Shoot Sunday

Stratford, Nov. 1.—(AP)—The final registered shoot of The Connecticut Trapshooting Association for 1940 will be held Sunday at The Remington Gun club, Lordship. Since the shoot will wind up the season a large attendance is expected, with shooters not only from Connecticut, but also from other New England states, New York and New Jersey competing.

Vegetable Growers to Meet

Hartford, Nov. 1. — (AP) — The Connecticut Vegetable Growers Association, with 1,000 members throughout the state, announced preliminary plans today for its 28th annual convention here Dec. 3 and 4. The Greater Hartford Market Gardeners' Association will be host to the gathering.

STATE NOW
CHEER HIM AGAIN! The man who gave America its greatest thrills!
"KNUTE ROCKNE ALL AMERICAN"
PAT O'BRIEN
PLUS . . . "5 LITTLE PEPPERS IN TROUBLE"
EXTRA! "London Can Take It"
SUNDAY - MONDAY
BING CROSBY in "Rhythm On the River"
PLUS . . . "SKY MURDER"
EXTRA! Election Returns Tuesday Night!

PUBLIC SETBACK PARTY
NEW LEGION HOME
Leonard St., Manchester
Tonight at 8:15
3 Cash Prizes
Admission 25c.

FRED E. WERNER
Teacher of Piano
STUDIO:
152 WEST CENTER ST.
Or AT HOMES OF PUPILS
Telephone 3333

SATURDAY ONLY
CIRCLE
2 — BIG HITS — 2
DRAMA ON THE DESERT! Red Hot Burning Action!
"DRUMS OF THE DESERT"
With RALPH BYRD LORNA GREY
ALSO
"BILLY THE KID IN TEXAS"
With BOB STEELE
"WINNERS OF WEST", No. 12
NOW:
COLORWARE TO LADIES!
"LUCKY PARTNERS"
"SAINT TAKES OVER"

STATE HARTFORD TODAY thru MON. NOV. 1-2-3-4
IN PERSON DR. I. Q.
$1000 CASH AWARDS OFFERED
RADIO QUIZ SHOW
PLUS IN PERSON FATS WALLER AND HIS ORCHESTRA
DR. I. Q.'S APPEARANCE IS LIMITED TO FRI. SAT. & SUN. ONLY

Third Parties Enter Fight in Two States

1940 Campaign Encounters Complications in Both Wisconsin and Minnesota.

Chicago, Nov. 1—(AP)—The 1940 campaign has encountered third party complications in two important north central states—Wisconsin and Minnesota.

Wisconsin's Progressive senator, Robert M. LaFollette, seeking to retain a Senate seat he has held since 1925, has tied up with the Roosevelt-Wallace forces in an attempt to break the grip Republicans fastened on the state two years ago.

President Roosevelt carried Wisconsin in 1932 and 1936 with the aid of Progressives. The alignment has been renewed, but some local Progressive and Democratic groups have come out for Wendell Willkie, Republican presidential candidate.

Endorsement Widens Breach

Moreover, Henry A. Wallace, Democratic vice presidential nominee, lauded LaFollette recently for his "untiring support." The Democratic party in the state already was split into factions and the endorsement widened the breach.

Republican strategists recall that their total in the September primary was more than the combined total for the Progressive and Democratic candidates.

LaFollette is opposed by Fred Clausen, (R) Horicon Manufacturer, and James E. Finnegan, (D). Gov. Julius P. Heil, Republican running for a second term, competes against Orland S. Loomis (P) and Francis E. McGovern (D).

Pool Efforts For Roosevelt

In Minnesota, Democrats and Farmer-Laborites—with the exception of several one-time leaders who swung away from the president—are pooling their efforts to keep the state in the Roosevelt column.

Gov. Harold E. Stassen, keynoter at the Republican national convention who compiled more votes than all other gubernatorial aspirants combined in the three-party September primary, is campaigning for the governorship and Willkie, too. Senator Henrik Shipstead, standing for re-election as a Republican after 18 years in the Senate as a Farmer-Laborite, introduced Willkie at a Minneapolis rally. On the Democratic side, Elmer J. Ryan, congressman bidding for the same post again, is openly opposed to a third term for the president.

Gubernatorial contestants are Stassen, Hjalmar Petersen (F.-L.), and Edward Murphy (D.). In the senatorial race are Shipstead, Elmer A. Benson (F.-L.), and John E. Regan (D.).

Discuss Farm Policies

The battle of Iowa—Wallace's home state—has developed considerable discussion of farm policies. The top state race pits Gov. George A. Wilson (R.), against John K. Valentine (D.), for the governor's job.

South Dakotans, watching the fight between Gov. Harlan J. Bushfield (R.), and Lewis K. Bicknell (D.), for the governorship, hear much more about state than national issues.

Two of the entrants in North Dakota's senatorial race—Rep. William Lemke and Former Gov. William Langer—are backing Willkie. Lemke, Union party presidential aspirant in 1936, is running as an independent after winning renomination to Congress as a Republican and then withdrawing from that contest. Langer won the Republican nomination. The Democratic contender is National Committeeman Charles J. Vogel.

Major Theme Farm Relief

Nebraska's senatorial contest places Gov. R. L. Cochran (D.), who broke a state record by serving three consecutive terms as governor, against Hugh Butler, (R.), Omaha grain man. Their major theme, in the light of several years of drought, is farm relief. Terry Carpenter, former Democratic congressman, seeks the governorship against Dwight Griswold (R.), Gordon publisher.

Illinois Democrats, united after a primary feud, expect to attain a decisive plurality for Roosevelt in their party's stronghold, Chicago. Republicans figure Willkie's downstate margin will assure victory. Dwight H. Green (R), arch-enemy of the Kelly-Nash Democratic organization, is matched against Harry B. Hershey, former Democratic state chairman, in the gubernatorial fight. Senator James M. Slattery (D) opposes Wayland Brooks (R) for a Senate seat.

Involves Veteran Senator.

Michigan's senatorial test involves the veteran Senator Arthur H. Vandenburg (R) and Frank Fitzgerald (D). Gov. Luren Dickinson (R) seeks election, at the age of 81 against Murray D. Van Wagoner (D), state highway commissioner and only Democrat holding an elective state office.

In Indiana—Willkie's native state—Senator Sherman Minton (D) faces the challenge of Raymond E. Willis (R), who lost a similar contest two years ago to Senator Frederick Van Nuys (D) by only 5,100 votes. Lieut. Gov. Henry F. Schricker (D) runs for governor against Glen R. Hills (R).

These nine states hold 111 electoral votes. Roosevelt carried the region in 1932 and 1936 but it produced a Republican resurgence in 1938. The current campaign, dramatized by ace orators of both parties, has turned it into one of the nation's major battle fields.

Almost the entire automobile production of the Dominion of Canada is manufactured in the province of Ontario.

Old Marcel Wave Is Coming Back

Miss Bernice Juul, of the Weldon Beauty Salon, has returned from New York City where she attended the convention of the New York State Hairdressers and Cosmetologist association at the Hotel Pennsylvania this week.

Miss Juul went to New York on Sunday to attend the pre-convention festivities "The Glass of Fashion Reflects Hair-do Hats" with coiffure presentations by members of the Coiffure Guild of New York. According to the Guild there will be plenty of waves this Winter, more elegant and more elaborate than ever before. As history eventually repeats itself, coiffures will likely follow the first World war in fashion history. The fashion magazines will show coiffures were more elaborate from 1914 to 1917.

During troubled times women are more eager to present a "feminine" picture. That is why it is very definite that this Winter will bring back deeper waves and possibly slightly shorter hair, and in many cases the old-fashioned marcel will come back.

Monday, Tuesday and Wednesday were devoted to lectures, demonstrations and many special features. Among them were "Then and Now", a comparison of the Seventeenth Century pompadour, with the 1940 version presented by the well known Robert Sievers of New York. There were unrehearsed discussions with such beauty editors as Bernice Peck of "Madamoiselle," Mrs. Lee of "Glamour," Katherine Vincent of the New York Herald Tribune and others.

Burned Building Is Under Guard

Washington, Nov. 1 — A wing of the War Department's Munitions Building remained under military guard today while an official board pressed an investigation of a fire which swept through a $110,000 addition to the fourth story.

Persons without special permits were barred from the wing, to prevent confusion, officials said, while damage was repaired from the blaze of early Wednesday.

Chicago Registration High

Chicago, Nov. 1 —Registration of voters in Cook county, the metropolitan area embracing Chicago, reached an all time high of 2,185,166, the Board of Election Commissioners announced yesterday.

Norwegian Steamer Sinks

Berlin, Nov. 1—(AP)—The 1,200-ton Norwegian steamer Hjkyvik hit a mine and sank south of the mouth of the Sogne fjord with a loss of five men, informed German sources said yesterday.

CHOOSE A "HAPPY MEDIUM" HEEL!

$6 Binnie
High-style pump with new high neckline. Accented with narrow bands of patent.
Be happy—in a happy medium heel! Aching arches welcome these comfortable "walking" heels, plus ENNA JETTICKS snug support. Tired feet sigh with relief when ENNA JETTICKS take over the stress and strain of life! Stop in today. You'll wonder why you've waited so long to treat your feet to a pair of honest-to-goodness COMFORTABLE SHOES!
OTHER STYLES $5 TO $6
$5 Melba
Slim little step-in with wrap-around effect. Elasticized for snug glove-fit!
Enna Jetticks
KINNEYS
903 Main St. Weldon Bldg.

Early Sends His Apology

Message Goes to Negro Policeman from White House Secretary.

Washington, Nov. 1.—(AP)— A message of apology went today to a New York Negro policeman from Stephen Early, White House secretary, for whatever part Early may have had in the altercation which the policeman said resulted in his injury.

The incident, which Early called "regrettable" in a formal statement last night, occurred in New York's Pennsylvania station Monday night when a party of White House officials and newspapermen were attempting to board the presidential special train for Washington.

"I do not believe that I did anything wrong in this incident," Early said in making the apology. "I did not attack or kick any officer."

Claimed Injury Suffered

The policeman, James Sloan, 42, said the next day that he had suffered abdominal injury from a kick by a member of the presidential party. The same day Early told his press conference that in a jostling set-to he "gave the knee" to one of a group of officers who shoved him after refusing to examine his credentials, so he could board the train.

Early's statement last night, which charged that "in certain Republican quarters political importance is being attached to an unfortunate altercation," did not mention Sloan by name.

It said, however, that he wished to apologize to the officer who "believes I was responsible for hurting him" and to Police Commissioner Lewis J. Valentine "for having had any part in this regrettable affair."

To Vote For Roosevelt

Word came from New York, meanwhile, that Sloan had told Joe Louis, world's heavyweight boxing champion and a Willkie supporter, that he was a Democrat and would vote for President Roosevelt next Tuesday. Louis visited Sloan's bedside yesterday.

Early asserted in his statement that "I cannot understand why Republican politicians are attempting to find political significance in this incident" and said he was "anxious to cooperate" in "a full investigation of the facts."

VOTE REPUBLICAN
★ ★ ★ ★ ★ ★ ★
PULL SECOND LEVER For PAUL CORNELL

OF ★★ SENATORIAL CALIBER

Stamford Advocate

Founded as a weekly in 1829
Daily edition established in 1892
THE GILLESPIE BROS., Incorporated Publishers.
ADVOCATE BUILDING
Stamford Connecticut

FRIDAY, OCTOBER 25, 1940

OF SENATORIAL CALIBER

The campaign which Paul Cornell is carrying on here in this State shows him to be fitted in every way for the post of senator in the national Congress. He is not only winning votes for himself as a candidate for the office to which he has been nominated by the Republican party of this State, but he is winning votes for his associates on the State ticket and for Willkie as head of the national ticket. In a special sense the senatorial toga calls for qualities of constructive statesmanship. Mr. Cornell's statements and speeches are showing that he possesses these qualities to an unusual degree.

The voters of Connecticut are not misled by the fact that foolish statements and violent actions have a greater news value than plain common sense. * * * Paul Cornell is counting on his qualities of sincerity and sagacity to win him a hearing and a following. These qualities he displayed, not by finding out what his hearers want and then by promising it to them, but by setting forth the situation, the problems, the difficulties, and the best methods of meeting the difficult situation in which the country finds itself.

The President and his champions belittle the direness of the conditions in which we find ourselves. According to them, things are going well. The debt which we, as a nation are piling up, is all right. The unemployment can be met by increasing the relief and the WPA activities, although they soft pedal the fact that some real business prosperity, aside from the war industries, must be built up to provide the revenues for these relief and WPA activities. The Republican candidate for the Senate, while facing all the facts, does not take a gloomy view of the future, provided the citizens can work toward what is good for the country as a whole. Again and again he has raised the question in facing any given policy, "Is it good for America?" Unselfishness is an essential ingredient in true patriotism.

He would have all the people of the land pull together — capital, labor, agriculture, and the consumer interests — and agree on policies and measures designed to build a strong nation on a sound economy. He has stood again and again for a sound economy that will benefit the entire nation. In the meetings which he addresses, he encourages the open forum attitude among his hearers. When anyone suggests this or that, he replies, "Now just what do you propose to do specifically, and is it good for America?"

He would have the voters think for themselves and not follow the grandiose promises of sanguine leaders. Some of these sanguine leaders are self-deceived. Some of them would deceive the voters. In a democracy the people must think the problems through for themselves. If we speak of his personal platform we could say that his first interest is security for the United States. His second interest is a restoration of good business, good business not dependent on spending policies, nor on war expenditures. His third interest is in the development of a healthy citizenship, intelligent and truly patriotic. We might mention as another interest his belief that we cannot borrow ourselves into prosperity. By hard work, by thrift and by stressing the service motive we must put our country in a position to resist the economic as well as any military wars that are ahead of us.

We believe that Paul Cornell is carrying on the kind of a campaign that will go over in Connecticut, even if it is not the kind of a campaign which would go over in Louisiana.

Woman Makes First Kill In Annual Bear Hunt

Tellico Plains, Tenn., Nov. 1—(AP)—A 24-year-old woman made the first kill in the bear and wild boar hunt held annually in the rugged mountains of the Cherokee National Forest.

Mrs. Edith Hass Padgett, wife of Tellico Plains postmaster, bagged a 400-pound black bear with a rifle yesterday, bringing it down with two shots at 65 yards.

She was a member of a party of 15, headed by Daniel Boone, Nashville, Tenn., attorney, who patrolled a mountainside with the help of ten bear dogs.

Three men bagged wild boars with rifles. Men armed with high-powered bows and arrows returned empty handed.

The hunt is sponsored by the state and Federal governments.

Guardsmen Honor Terrier Mascot

Camp Shelby, Miss., Nov. 1—(AP)—Members of Company A, 145th Infantry, a Cleveland, O., unit of the National Guard, took time off from training to hold funeral services for Tomah, their little fox terrier mascot.

The dog, named after Tomah, Wis., where the soldiers trained last summer, had to be killed because of an incurable ailment.

She had been a favorite in camp, leaping and barking when the men came in from drill.

Tomah was buried while the boys knelt around her grave. An honor guard, with rifles, stood at attention.

Solution to Mulish Problem

Temple, Tex. (AP)—An old, blind mule went for a stroll down a high railroad trestle. Along came a fast train, whistle screaming. The mule balked. The train stopped. Out piled the engineer and fireman and pleaded with the mule to get out of the way. The mule was adamant. Two hours later the mule still stood there. So did the train. In desperation they shot the mule. Then the fast train sped on—two hours late.

Louis Booed During Rally

Heavyweight Champion Advocates Election of Willkie in Harlem.

New York, Nov. 1—(AP)— Joe Louis, heavyweight boxing champion of the world, was booed at a Republican political rally in the heart of Harlem last night, but he took it like a champ.

"You boys," said the imperturbable Brown Bomber, "can boo 'till you get blue in the face . . . but I'll just keep on talking."

Looking down at his hecklers, he declared, "I'm used to boos—and I win anyway."

This brought a wave of cheers.

Negroes Jam Ballroom

He was up there to urge the election of Wendell L. Willkie. Police estimated 3,500 to 4,000 Negroes jammed into a ballroom to hear him, and that 3,000 to 4,000 waited outside.

Louis was booed by some of his listeners when he said, "I endorse Mr. Willkie because he knows what $15 a week will do."

He waited until the booing subsided.

The champ said, "You boys who are booing are boys under 21 who don't know . . . You don't know what your mothers went through.

"If Mr. Willkie is elected," said Louis, "he has promised in writing to put over the anti-lynching bill. Roosevelt has been in office for eight years and done nothing about that. The people in the north don't know how long is eight years."

Before walking off the platform, he concluded, "If some of you people don't appreciate what I am saying, I'm sorry."

Scares Hallowe'en Pranksters

Scottsbluff, Neb. (AP)—Frank Martischewsky had the Hallowe'en ghost on his side when 137 young callers besieged him for "treats and tricks." Martischewsky, an electrician, rigged up a loud speaker that gave out an eerie shriek when the youngsters rang his doorbell. The results, he said, were astounding. But he lured some of the boys back for candy.

All Neutrality Patrol at Sea

Remainder of Key West Fleet Sails on Secret Mission.

Key West, Fla., Nov. 1.—(AP)—The entire neutrality patrol fleet operating out of Key West was at sea on a secret mission today and Navy officials here and at Washington declined comment on the sudden sailings.

Three destroyers—the Overton, Bainbridge and Sturtevant—took on fuel and supplies yesterday and departed under sealed orders, perhaps to join the five destroyers, a seaplane tender and six Navy bombing planes which left in haste Tuesday.

Concentration Near St. Lucia

The Miami Herald said it had "learned unofficially" that a concentration of United States seapower is under way near St. Lucia, one of the Caribbean air and Naval bases leased by the United States from Great Britain.

St. Lucia is about 25 miles south of Martinique, French-owned island.

British warships have kept a close watch on Martinique since the French capitulation because an aircraft carrier with American planes aboard and a cruiser are anchored there.

It has been estimated that there are more than 10,000 species of the daisy.

GRANTS
Winter Underwear
saves YOUR heat . . and YOUR money!
Keep warm the smart way!
Women's 10% Wool, 2½% Silk
Tuckstitch Undies
25¢ ea.
Blue lips and the shivers? Not for you—in the glowing warmth of Grants combed cotton-and-wool vests and panties!
Cotton Union Suits 36-44 . . 39¢
Women's Cotton Vests, Panties 39¢
Women's Combed Cotton Vests 25¢
Their warmth doesn't wash out!
Children's Waist Suits
Heavy combed cotton, one-piece 2-12 (no buttons) or two-piece 1-8. Top-notch Grants value! 39¢
Children's Tuckstitch . 25¢
Boys' Cotton Union Suits, 6 to 16 . . . 59¢
Fit snug and warm! Men's Winter-weight Cotton
Shirts & Shorts
25¢ ea.
When the wind seems to blow right through to your skin, better change to heat-conserving knits! Long shirts, 34-46. Elastic waist-band shorts, 28 to 44.
Heavy Cotton Shirts 34-46, Drawers 32-44 59¢
Cotton Union Suits 36-46 . 79¢
10% Wool Union Suits 36-46 1.00
BETTER VALUES . . every day in the year . . AT GRANTS
Girls' "Below-Knees" Campus Hose
Nobby knits in fine mercerized cotton! Straight-up elastic tops! A dozen colors! 15c
Men's Heavy Cotton Half Hose
With clox and random stitch of rayon. Good-looking, warm. 10-12. 15¢
Other hose, 10¢ to 25¢
Warm Gloves
Children's Wool Mittens . . . 29c-39c
Men's and Boys' Lined Leather Gloves . . . 59c-$1.00
10% Wool Gloves . . . 39c
Women's Finer Quality Winter Hose
Wool, rayon and cotton mixture. Warm, but not too heavy! Sizes 8½ to 10½. 39¢
To wear now—to give at Christmas
Grants Slippers for all the family!
Women's Felt Slippers
Restful as can be! Padded leather sole, heel. Sizes 3-8. 69¢
Hard Leather Soles
on long-wearing, dressy felt Everetts. Rubber heel, 3-8. 1.00
Women's Smart D'Orsay Slippers . . . 59¢
Children's Side-Snap Slippers
Plaid felt. Padded leather sole. Sizes 7 to 3. 39¢
Men's Felt Everetts
Genuine leather wing tip, sole and heel. Sizes 6 to 11. 79¢
W. T. Grant Co. 815 MAIN ST. MANCHESTER
KNOWN FOR VALUES

Coats Coats Coats
TAKE YOUR PICK

STARTING TOMORROW FRADIN'S ANNUAL
COAT WEEK
An event smart women look forward to! Coats of every description take on added significance for one solid week starting tomorrow! By all means buy that new coat you've had in mind NOW!
PLAID BACK COATS $12.98
Roomy — warm coats with all the new style features. Of mannish type plaid back tweeds to give added service and warmth.
Furred Coats
Rich Tweeds, Needlepoint and Solid Mixtures. Correctly styled with luxurious fur trim to give them a richness far beyond these prices!
$19.50-$29.50
PERSIAN KURL FUR FABRIC COATS
$14.98 to $29.50
Silky-soft, richly curled — this beautiful simulated fur is styled in fitted or boxy models—lined with quilted satin. Sizes 12 to 44.
COME EARLY FOR BEST SELECTION!
FRADIN'S

Re-Elect These Men!

W. J. Miller B. J. Monkiewicz
They Have Worked In the Interest of Old Age Pension Activities In Washington — Especially the General Welfare Act H. R. 5620, Sponsored By State General Welfare Organization; John Zapadka, State Chairman; George McIntyre, Secretary; Mrs. Emily Parsons, Treasurer.

Ruling Hits Late Voters

Possible to Lose Out If Not Checked at Closing Time on Tuesday.

It was learned today that it is entirely possible an election contest between candidates may develop here if the voting is close for any candidates Tuesday, the basis of such a contest being the ruling of Attorney-General Francis A. Pallotti regarding "dead-line" vote casting.

The Attorney-General has issued an opinion that, by law, all persons to vote on Tuesday must have had their names actually checked from the lists by 6 p.m. Otherwise they may not use the machines. The polls are open from 6 a. m. to 6 p. m. and on all previous occasions all voters within the polling place by closing time have been allowed to vote. The later arrivals are lined up and a policeman ends this line. When the policeman arrives before the checkers, the polls are closed for further voting.

It was the opinion of some election authorities here that there will be little danger of anyone being deprived of a vote through the ruling. Both Republicans and Democrats here are making a drive to get the vote out early and if their efforts are successful there should be no line at the polls at six in the evening. Should there be a line it would be a simple matter to check all those in the line and inside the polling place by 6 p. m.

Roosevelt Record For Spending Hit In Willkie Speech

(Continued From Page One)

tion which can stimulate business and provide jobs and raise the national income".

At New Brunswick, Police Lieut. W. J. Savage estimated the crowd at more than 10,000. Before he was introduced, the nominee smiled and waved his hat to the time of his campaign song, "We Want Willkie in the White House," played by a band beneath him.

Will Carry Missouri

Willkie said he had heard from "responsible people" this morning that he would carry Missouri and that the "swing in Kentucky is coming more rapidly every hour.

"I feel very confident we are going to carry West Virginia," he added. "There is no question about what is going to happen in this state (New Jersey) despite Frank Hague."

Earlier Willkie asserted President Roosevelt's foreign policies "are leading us straight to a war for which we are totally unready," and added that his domestic policies "are leading to complete collapse."

The Republican presidential nominee issued a statement continuing his criticism of the chief executive's Boston address as he approached the end of an 18,000 mile campaign tour.

He announced he would discuss the speech further in a radio broadcast at 8:30 o'clock tonight (e.s.t.) over the NBC (RED) network. Special attention will be placed on aviation angles.

Willkie's statement, made public from his special train which will be broken up tomorrow noon, took up primarily Mr. Roosevelt's disclosure at Boston Wednesday of what the Republican candidate termed "certain orders which the British government has placed."

"Must Remain on Order"

"And the tragic fact," he said, "is that, owing to the policy of neglect and delay over the past seven years, they must remain on order for many, many months to come."

The Republican candidate argued that the president "by inference and innuendo" tried to take credit for the plane orders to manufacturers who, he declared, had been neglected and "even abused" by the New Deal.

(In Boston Mr. Roosevelt disclosed he had asked the Defense Priorities Board to give "most sympathetic consideration" to British request to order 12,000 more planes from American manufacturers).

"I was surprised by the use, in such a superficial manner," he said, "of an effort so vital to Britain and our own safety. I cannot understand the propriety of quoting in a political speech, as from the White House, a making campaign material of the duties of the president of the United States."

Declaring that he had entered the campaign determined "insofar as I could, to present a solid American front against the world in this dangerous hour," Willkie continued:

Goes Limit In Support

"Accordingly, I went the limit in supporting certain elements of the third-term candidate's position in foreign affairs. This attitude of mine has been called, by the third term candidate, 'political sterility' and 'me-too' stuff.

"I was willing to forego use of some of the most telling points against Mr. Roosevelt's rashness in foreign affairs. But my opposition was not willing to let it rest at that."

The president, he contended, has refused to debate "our great domestic issues." Willkie asked why, and replied to his own question by saying:

"Obviously, because he couldn't. In every field after a record of failure, he has only to offer that he has spent almost sixty billions and increased our national debt by twenty-four billions—and accomplished no recovery whatever.

"His record on national defense and international relations is even more disastrous. We need effectiveness by prudence rather than swashbuckling conduct abroad. We need realistic national defense at home. We have neither.

"Incompetent In Defense"

"The fact is now clear that the third-term candidate is just as incompetent in national defense as he has been in the solution of every great domestic problem.

"The sooner our people realize that his foreign policies are leading us straight to a war for which we are totally unready, and that his domestic policies are leading to complete collapse, the quicker will come our opportunity to correct both and above all to keep out of foreign war."

Willkie scheduled only two talks today—at New Brunswick and Elizabeth, N. J.—before sending his campaign train to a New Jersey siding for 24-hours parking. His radio speech tonight will be given from his private car, and the candidate will remain in seclusion on his train until shortly before he speaks tomorrow night at Madison Square Garden, New York.

That night will be the official climax of his campaign for the presidency, although he will make a radio talk Monday on election eve and may visit one or two last-minute engagements in the metropolitan area.

Willkie has been making from three to a dozen speeches a day "occasions excepted — since he boarded his special train at Rushville, Ind., on Sept. 12.

He spoke last night at Camden, N. J., telling an audience which filled 10,000 seats in convention hall:

"We are sick of the type of government that treats our Constitution like a scrap of paper.

Sick of One-Man Rule

"The people are sick, he contended, "of the kind of one-man government that calls an ambassador of the United States' my ambassador.'

Willkie drew a laugh when he said: "It used to be 'My friends.' Now it is 'My ambassador.' Pretty soon it may be 'My generals.' It certainly is 'My captain.' Then it will be 'My people.'

The "captain" reference was to the promotion of Elliott Roosevelt, the president's son, to a captaincy in the Army Air Corps.

After finishing his prepared speech, Willkie declared that "we have the most entrenched foe that ever existed in the history of American public life.

"They stop at nothing," he added.

"For instance, I am told this afternoon that they circulated here in south Jersey that if Wendell Willkie is elected president, time and a half for overtime will be abolished.

"Let me tell you the difference between myself and the third-term can idate. I know what it is to work in a factory and I know what it m ans to work overtime.

"Instead of abolishing any of the social gains that have been made by labor, Wendell Willkie will be their most vigorous defender."

The nominee said also that "Republicans had been told that if they do not vote in accordance with the New Deal, they may lose their jobs. When you go into the voting booth, he declared, "you are the sovereign of the world."

Local Stocks

Furnished by Putnam and Co.
6 Central Row, Hartford

	Bid	Asked
Aetna Casualty	122	127
Aetna Fire	32½	34½
Aetna Life	29	30
Automobile	27½	29½
Conn. General	25	27
Hartford Fire	54½	56½
Hartford Stm. Boil.	54	58
National Fire	58	60
Phoenix	56½	58½
Travelers	410	430
Public Utilities		
Conn Lt and Pow.	58	62
Conn. Pow.	50	52
Hartford Elec. Lt.	67½	69½
Hartford Gas	54	58
Illuminating Sha.	62½	64½
S. New Eng. Tel. Co	160	165
Western Mass.	29½	31½
Industrial		
Acme Wire	19½	21½
Am. Hardware	23½	25½
Arrow H and H com	39	41
Billings and Spencer	4½	5½
Bristol Brass	49½	52½
Colts Pat. Firearms	78	81
Eagle Lock	6½	8
Fafnir Bearings	135	145
Hart and Cooley	137	147
Henley Mach. Com	11	13
Landers Frary & Clk	25½	27
New Brit. Mchl. com	44	46
North and Judd	32	34
Peck Stow and Wil.	7½	9½
Russell Mfg. Co.	12½	14½
Scovill Mfg.	27½	29½
Silex Co.	12½	14½
Stanley Works	51	53
do. pfd.	29	
Torrington	28½	30½
Veeder-Root	62	65
New York Banks		
Banic of New York 345		365
Bankers Trust	56	58
Central Hanover	100	103
Chase	34	36
Chemical	47½	49½
City	28	30
Continental	13½	15½
Corn Exchange	50	52
First National	1700	1750
Guaranty Trust	290	300
Irving Trust	11	13
Manhattan	16	18
Manufact. Trust	37½	39½
Public National	31	33
Title Guarantee	2½	3½
U S Trust	1510	1560

Hospital Notes

Death: Yesterday, Mrs. Paul Dilworth, 352 Summit street.

Admitted today: Mrs. Elisabeth Hurlburt, 302 Woodbridge street; Dennis Carlin, 17 School street.

Birth: Today, a son to Mr. and Mrs. George Buck, Coventry.

Discharged today: Mrs. Robert Sharp and infant daughter, Wapping.

Census: 64 patients.

Knights Pick Toastmaster

To Be in Charge of the Speakers at Communion Breakfast.

Past Grand Knight and former district deputy of the Knights of Columbus, Thomas J. Quish, will be the toastmaster at the communion breakfast of Campbell Council K. of C. to be held in St. Bridget's church hall Sunday morning.

The committee arranging for the breakfast, headed by past

Thomas J. Quish

Grand Knight Bernard Fogarty, will meet tonight to complete plans and complete plans. At the meeting all returns will be checked so that seating arrangements in the church can be completed and breakfast arranged for those who will take part.

Those who have not as yet secured tickets for the breakfast can do so by calling the clubhouse tonight. Chairman Fogarty is anxious that all the members of the committee report tonight.

N. Y. Stocks

Adams Exp.	6⅝
Air Reduc	41½
Alaska Jun.	7
Allegheny	3½
Allied Chem	161
Am Can	90½
Am Rad St S	7¼
Am Smelt	32
Am Tel and Tel	162½
Am Tob B	76
Am Wat Wks	10½
Anaconda	25½
Armour Ill	3
Atchison	37
Aviation Corp	5½
Baldwin CT	17
Balt and Ohio	3
Bendix	40½
Beth Steel	59½
Borden	15½
Can Pac	7
Case (J. I.)	32⅝
Cerro De Pas	32½
Ches and Ohio	47½
Chrysler	84
Coca Cola	102
Col Gas and El	6½
Coml Inv Tr	37⅝
Coml Solv	16½
Cons Edison	27
Cons Oil	5⅞
Cont Can	39½
Corn Prod	45¼
Del Lack and Wes	33
Douglas Aircraft	60
Du Pont	171½
Eastman Kodak	136½
Elec Auto Lite	37
Gen Elec	25¾
Gen Foods	36½
Gen Motors	51⅛
Gillette	3
Hecker Prod	7
Hudson Motors	33
Int Harv	53½
Int Nick	40½
Int Tel and Tel	3
Johns Manville	67
Kennecott	34½
Ligg and Myers B	97½
Lockheed Aircraft	36
Loews	27½
Lorillard	15½
Mont Ward	35½
Nash Kelv	10
Nat Bisc	18½
Nat Cash Reg	15
Nat Dairy	16½
Nat Distil	26½
N Y Central	15½
NY Nh and H	3-16
Nor Am Co	2-16
Packard	3
Param Pict	29
Penn	34
Phelps Dodge	34⅝
Phil Pet	83½
Pub Serv N J	23⅞
Radio	5⅞
Reading	5½
Rem Rand	15
Republic Steel	22
Ry Tob B	8
Safeway Stores	42⅝
Sears Roebuck	79½
Shell Union	16
Socony Vac	8⅛
South Pac	9½
South Ry	12½
Std Brands	6½
Std Gas and El	7⅞
Std Oil Cal	18⅝
Std Oil N J	35½
Tex Corp	36⅝
Timken Roll Bear	49½
Trans America	5½
Union Carbide	75½
Union Pac	83¼
Unit Aircraft	42½
Unit Corp	2½
Unit Gas Imp	12
U S Rubber	22⅝
U S Smelt	61
U S Steel	70½
Western Union	22½
West El and Mfg	107½
Woolworth	35⅞
Elec Bond and Share (Curb)	6⅞

Out-Dated

Scientists say the still extant spiny ant-eater of Australia was out of date in construction 60,000,000 years ago. Had it run true to type, they say, it would have disappeared from the earth about 100,000,000 years ago.

About Town

Dr. Hugh Vernon White, secretary of the American Board, will address the leaders of the churches of the Hartford East and Tolland associations of Congregational and Christian churches and ministers Wednesday evening of next week at 7:30 at the Second Congregational church.

John Bilinsky of the Hartford Seminary staff will be the guest speaker at the Monday noon meeting of the Rotary club at the Manchester Country club. His subject will be "The Problem of the Foreign Born People Growing Up In America." Mr. Bilinsky is a Ukrainian who was born in America and educated in Europe. He spent sometime in the navy there, and after making up his mind to fit himself for the priesthood of the Russian Orthodox church, came back to America to learn the English language and over again, Mr. Hewitt will furnish the attendance prize.

The three Lutheran churches of Manchester, Emanuel Lutheran, Zion Lutheran and Concordia Lutheran will join in a Reformation service Sunday evening, Nov. 10 at 7:00. Rev. Victor E. Beck of Worcester, Mass., will deliver the message.

Chapman Court, Order of Amaranth, will hold its meeting tonight at eight o'clock sharp in the small lodge room. The motion picture, "Yesterday, Today and Tomorrow" will be shown and demonstrations will follow. Mrs. Birdella Leeberg and her committee will be in charge of refreshments.

The Republican Women's club directs attention of new voters, or those who have voted in other towns by ballot, to the fact that a demonstrating machine is to be found in the Municipal building at the Center, and others will be located in the State Armory Tuesday, Election Day. The polls will be open from six o'clock in the morning to six o'clock in the evening. Potentially you govern when you vote, and abdicate when you fail to vote."

Mrs. Lucille Sloan and Miss Jeanette Paton will act as co-chairmen of the Manchester Red Cross Chapter's annual membership roll call which will start on November 11 Armistice Day and will continue through November 27, it was announced today. The local chapter quota has not been declared.

Another meeting of the Permanent Armistice Day Committee will be held in the Army and Navy club tonight at 8 o'clock. All delegates are asked to attend.

Nearing Finish Of Brick Work

Heavy Plumbing Also Done on Two Floors Of Hospital Here.

The brick work on the new hospital addition has almost been completed and the sash of the first floor has been cut in by the H. Waite Lines Company, contractors of the new building. All of the heavy plumbing on the first two floors has been completed.

The roof and third floor steel has been set in place and the entire building will be roofed in within the next ten days, weather permitting.

Heating Plant

The foundation for the new heating plant boilers has been poured and is ready for setting up the new heating plant in the new location.

The changeover from the present heating plant to the new one will involve accurate timing so as to be sure that there be no interruption of heating and steam service for the operating rooms, laboratory and other departments.

Only the top of the present heating plant chimney, which is an integral part of the older building, will be dismantled. The old chimney up to the top of the third floor will remain and may find later use for ventilation.

Obituary

Deaths

Mrs. Paul Dilworth

Mrs. Martha M. (Benkbeil) Dilworth, wife of Paul Dilworth, of 352 Summit street, died at the Manchester Memorial Hospital last night. She has been in poor health for several months. Born in Waterbury 49 years ago, the daughter of Mr. and Mrs. Frank Benkbeil, she came to Manchester as a child and had since made her home here.

In addition to her husband, she is survived by a daughter, Dorothy and two sons, Paul and Donald Dilworth; her parents and three brothers, Arthur of Waterbury, Otto, of East Hartford and August, of Naugatuck; a sister, Mrs. James Shay of Manchester and four half brothers, John, Michael, James and Samuel Adamy, of Manchester.

The funeral will be held Sunday afternoon at 2:30 at the W. P. Quish funeral home, 225 Main street. Rev. Karl Richter of the Lutheran Concordia church will officiate and burial will be in the East cemetery.

15 Convicted In Lottery

Norwalk Men Given Prison and Jail Terms For Conspiracy.

Bridgeport, Nov. 1.—(AP)—Fifteen Norwalk men began prison and jail terms today following conviction on charges of conspiracy to set up and maintain a lottery in which elevated the "numbers game and similar forms of gambling. Maximum court offense to a felony answerable to the Superior court.

A jury composed of ten men and two women acted the five-and two, women acted the five-week trial in Superior court yesterday afternoon when it returned guilty verdicts against all 15 men charged with conspiracy.

Judge John B. King then sentenced Louis M. Rola, 34, alleged head of the Norwalk lottery ring, to 3 to 5 years in state prison; his brother and alleged chief lieutenant, James, 32, to 2 to 4 years; and another brother, Tony, to 1 to 3 years.

Seven others also received 1 to 3 year sentences: Tony Rola, Joseph Massano, 30; Willie Gonch, 32; Frank de Martino, 40; Augie Ramazzo, 33; John Tomasello, 40; Daniel Warren, 41; and Paul Marcuccio, 44.

Given Jail Terms

Sentenced to one year in the county jail were Walter Hobdson, 47, a former special deputy sheriff; Frank Fontino, 32; and Joseph Pascarelli, 29. Fred Mastrianni, 22, and Frank Bongoon, 28, were given six month jail terms.

The men were removed to prison and jail at the conclusion of the sentencing early in the evening, Defense counsel said they were still deliberating whether to appeal the convictions to the Supreme Court of Errors.

State police arrested the men on May 18 in a drive against lotteries instigated by the office of State's Attorney Lorin W. Willis after an under-cover investigation which lasted six months.

It was testified during the trial, which began Oct. 1, that operators of "numbers games" collected about $200,000 a year in Norwalk.

Public Records

Permits

Building Inspector Edward C. Elliott, Jr., has received applications for the following permits: William Kanesl to make alterations for Mrs. F. T. Bliss at 5 Laurel street, $250; George Griffin, dwelling for Walter Van Wagner, dwelling and garage on Palm street, value $4,300; Boland Oil company, two 10,000 gallon storage tanks for 369 Center street to cost $2,000.

Trustee Deed

According to a trustee's deed recorded today at the office of the town clerk, the Hartford-Connecticut Trust company, as trustee of the estate of Mrs. Lucy G. Spencer, has conveyed to Anna Deptula the property at 418 North Main street formerly used as the Second Congregational church parsonage.

Lease

According to papers filed at the office of the town clerk, a 15 year lease on the lease of the premises at 828 Main street has been granted Montgomery Ward store by Lt. and Anna G. Granowitz of New York. The new lease expires January 31, 1955. Rental is 2 per cent of the gross sales after certain upkeep items are deducted.

Application

Application for a marriage license has been filed at the town clerk's office by Arthur M. McKay and Arline D. Boynton, both of this town.

Distribution

By terms of the distribution of the estate of Mrs. Mary Doyle, the husband, Timothy Doyle, secures property on Deming street.

New Chimney For Hospital

To Be 70 Feet High, Nearly 20 Feet Over The Present One.

The American Chimney Company of New York City will start work early next week building the new hospital power plant chimney located near the new power plant on Armory street. The new stack will tower 70 feet in the air, nearly 20 feet higher than the present chimney, and will be the highest stack in town other than industrial chimneys of Case Brothers, Rogers Paper Company and Cheney Brothers.

The new chimney will be constructed of radial red and white brick. The base of the stack will be of solid concrete about 12 feet in diameter and 10 feet thick. The inside diameter of the chimney at the base will be eight feet and four inches and will gradually telescope to three feet, six inches inside diameter at the top. The top of the stack will be approximately three stories above the third floor of the present hospital building.

The cost of the new chimney will be $1,700 exclusive of the concrete base which will cost $600. The chimney will be lighted now by galvanized iron steps along the outside and lightning rods also will be installed.

Stafford Springs

John O. Nettis
472, Stafford

The Stafford Teachers' club will present "What A Life," a three act comedy in the auditorium of the Warren Memorial Hall this evening. Friday night the play is being directed by Wilfred Schmidt, director of the Little Theater group. Superintendent of Schools Earl M. Witt and Principal Chester E. Bastow are in the cast, along with members of the teaching staff of the local public schools. Miss Geneve Gorman and David Erwin, teachers in the High school will play the leading roles. Other members of the cast are: Eleanor Pelton, Raymond Houle, Elizabeth Sharpe, Frances Mullane, Mrs. Edith Sullivan, Joseph Vinick, Marion Lord, Ruth Gregory, Floyd Brackley, Barbara Street, Mrs. Edith Glaster, Esther Tophnam, Margery Taylor and Joseph Young.

The dress rehearsal last night was attended by children of the schools and received with great enthusiasm. The proceeds from the production will go towards the local Public Health Nursing funds.

Miss Rebecca Bowles, R. N., who has been local public health nurse here for three years has resigned and accepted a similar position in Washington, Conn. Her resignation will take effect December 1.

Superstition

African natives are of the belief that if they are struck by a bolt of lightning in a storm, they will be rendered invulnerable to the attacks of wild beasts.

Church Choir Enjoys Party

Members Celebrate Hallowe'en in Chaplin; Double Celebration.

Members of the South Methodist church choir held a jolly Hallowe'en party last night at the home of Mr. and Mrs. Harry Agderson of Chaplin. It took the form of a surprise celebration of the 34th anniversary of the marriage of the former Miss Florence Wagrock and Mr. Anderson, on October 31, 1925, which was the first to take place in the present South Methodist church after its erection; and also of the 25th anniversary of the wedding of Mr. and Mrs. Robert J. Gordon, which occurred today.

Mrs. Anderson was a member of the South church choir for a number of years and recently moved to Chaplin to be near Will Imantic where her husband is employed. Mr. Gordon has also been active in the choir as baritone soloist for a number of years.

A buffet supper was served under the direction of Mrs. Eunice Case Hohenthal, now of Windham, formerly of this town. Each couple received the congratulations of their friends, and to each was presented an anniversary ice cream cake.

Games and appropriate Hallowe'en stunts were followed by the hanging of several of the old favorite songs.

PINEHURST — DIAL 4151

CRANBERRIES
SWEET CIDER
D'ANJOU PEARS 6 for 25c
HONEY DEW MELONS 35c each
BRAZIL NUTS 22c lb.

TWIN SPRINGS FARM
Pinehurst Native TURKEYS lb. 36c

Perfectly browned roast Pinehurst Turkey . . Sweet Potatoes . . Birds Eye Peas . . what could be better? These Twin Springs Farm NATIVE TURKEYS . . 10 to 11-pound weights . . are a buy at 36c lb. Plenty of white breast meat.

NATIVE ROASTING CHICKENS as large as 6½ pounds, Pound 39c
Also Native Broilers, 2½ to 3 pound weights, and Fryers, 6-Pound Fowl with lots of tender breast meat, lb. 28c

Small Link Sausage will be priced at 33c lb.
PINEHURST 30c GRADE GROUND BEEF FEATURED AT ..... lb. 27c
SHOULDERS OF FANCY LAMB ..... lb. 16c
LAMB LEGS
FRESH OYSTERS
RIB ROAST BEEF

Good Strong Old Factory Type Cheese pound 29c
Carefully Graded No. 2 Small Potatoes, bushel 49c
Tea Garden Sweet Pickled Watermelon, 29c size — Special! 26c. 55c Size, Special! 49c.

SWEET POTATOES
BROCCOLI
GREEN BEANS
EGG PLANT
CUCUMBERS
RADISHES
WATERCRESS
NATIVE SPINACH
CALIFORNIA CARROTS 3 bunches 15c
ICEBERG LETTUCE

SEEDLESS GRAPEFRUIT 3 for 25c
LARGE PINK GRAPEFRUIT 2 for 25c

Pinehurst Grocery, Inc.
DIAL 4151 302 MAIN STREET
NORTH OF POST OFFICE · ONE BLOCK FROM STATE ARMORY

Which Do You Prefer?
A THIRD TERMER
—OR—
A THIRD RATER?
Vote For Roosevelt

Hero Fund Files Tell Stories of Courage

Commission Declines to Single Out Any One Act Reported to It As Most Heroic.

Pittsburgh, Nov. 1.—(AP)—Who is the nation's "hero of heros?"

The Carnegie Hero Fund Commission three times each year awards medals to those who have risked or given their lives for others, but it declines to single out any one act as the most heroic. That, the commission says, is a "matter of opinion."

This body, holding a meeting here today to make further selections, has granted 3,155 awards in the past 36 years.

Amazing Examples of Courage

Here's just one amazing example of human courage from the files:

It was at Highlands, N. C., May 14, 1911. Fr Augusta Blatz, 26, fell from the summit of Whitside mountain, rolling 150 feet down an almost vertical cliff into lodging against a small bush only two inches from the brink of a 2,000-foot precipice. There he lay, injured and unconscious, on one foot and one leg dangling over the top of the precipice—a matter of two inches from eternity.

Charles N. Wright, 38, a merchant, slid down the cliff to the rescue, his only handholds and footholds ridges and holes not more than an inch deep in the stone cliff.

Down, down he inched his way, a single misstep would have sent him plunging to his death, a scene 2,000 feet below.

His wife, above, saw what he was attempting. She screamed, a wild piercing scream that startled Wright and nearly caused him to lose his grip—and nerve.

Thought of Safety

Another man started to descend but changed his mind and waited in a place of safety while the daring Wright continued.

Many long minutes later Wright reached Blatz, and by holding to a bush near the base of the cliff, lifted him up. Once the delirious Blatz all but plunged himself and rescuer over the precipice.

By and by, Wright announced that Wright hauled the helpless man to safety up the side of the cliff. The spectacular rescue took two and one-half hours. Blatz, recovered from his injuries.

For his feat Wright received a gold medal and $2,000. Only in other gold medals have been awarded by the Carnegie Commission. There have been 553 silver awards and 2,583 of bronze.

The commission has been doing this since 1904, when a $5,000,000 fund was set up for the purpose by Andrew Carnegie, the Scottish-born steelmaker who felt that mankind applauds deeds of sacrifice. But forgets to care for those who perform them.

More than 35,000 applications have been passed over after careful consideration.

Largest Monetary Award

Through the years the largest monetary award to an individual, $6,500, and a gold medal, went to Mark Casto, master of the fishing schooner Alberta, for his rescue of 52 persons from the stranded steamer Cherokee off Atlantic City, N. J., Jan. 14, 1906.

There have been many thrilling rescues from drowning, water accidents being the most common Carnegie cases. Second in number to those are train rescues—persons being knocked out of the paths of approaching trains just in the nick of time. Fire, flood and mine rescues are far fewer.

The old movie thrillers used to depict an engineer climbing out a window of his speeding locomotive to reach down from the cowcatcher and whisk up to safety a child playing on the railroad tracks. That story was drawn from the annals of truth, the tradition. Such a rescue has occurred no less than three times in Carnegie hero history.

Shot in Struggle

One man won a silver medal for saving William J. Gaynor, mayor of New York in 1910, from a would-be assassin. Gaynor was shot once in the head before William H. Edwards threw himself on the assailant. Edwards was shot in the struggle, but he saved the mayor recovered.

Rescues from the paths of runaway horses were an ordinary affair in the pre-automobile era.

Odd rescues include a farmer using a pen-knife to defend a man from goring by an enraged bull. A woman won a silver medal by sucking venom from a rattlesnake bite on the arm of a youth. A man received a bronze decoration for helping subdue a jailbreak.

Nine special awards have been made on the heels of disasters, largely floods and mine accidents. The biggest, $54,000, went to sufferers of the California earthquake and San Francisco fire of 1906.

Medals Bestowed Posthumously

Silver medals were bestowed posthumously on 11 men killed while helping rescue miners from burning coal mine at Cherry, Ill., in 1909.

When heroes are killed, the medals and pensions go to their widows and children. Some widows receive up to $80 a month for the remainder of their lives, or until they remarry, to support themselves and children.

It is notable no awards are made for valor on the battlefield. Carnegie, lover of peace, directed his medals go only to those following "peaceful vocations."

Hero Fund Pet Philanthropy

Because it was original with him the hero fund was the pet philanthropy of the whimsical Scot, who made millions in the steel industry and gave away most of his fortune before his death in 1919. His gifts for free public libraries, relief and pension funds for his employes, and for the advancement of learning and other purposes, are generally estimated at more than $500,000,000.

He said he cherished his hero fund with a "fatherly regard" because "no one suggested it to me." He later established similar funds in 10 European countries. His theme was:

"The heroes of the barbarian past wounded or killed their fellow men, Heroes of our civilized day serve and save others."

Overnight News Of Connecticut

By Associated Press

New Haven—Joe E. Brown, recalling the "illegitimate stage" after many years in the films, gave his version of King Lardner's natural "Elmer the Great" at the Shubert last night. The play was a natural for the part of the bragging, but loveable baseball character, and the show was well received by the audience.

Lake Haven—Josephine M. Robbins, 83, of New Haven was killed when struck by an automobile while crossing Howard avenue and Forest street.

Hartford — Comptroller Fred R. Zeller submitted his report on the fiscal operations of the state of Connecticut for the year ending June 30, 1940 to Governor Hurley. The report shows a general fund surplus of $1,748,808.18.

Seven New Songs In Coming Film

Seven new songs are featured in Bing Crosby's new Paramount picture, "Rhythm on the River," which plays Sunday and Monday at the Strand theatre.

They are: "Only Forever," "I Ain't Got Rhythm," "I Can't Get Started," "That's for Me," "What Would Shakespeare Have Said?," "Rhythm on the River," "Ain't It a Shame About Mame?" and "When the Moon Comes Over Madison Square."

The names are divided between Bing and Mary Martin, Broadway stage star, well known for her version of "My Heart Belongs to Daddy" in "Leave It to Me," hit musical of last season.

Also starred is Basil Rathbone with Lillian Cornell and Oscar Levant, one of the experts on radio's "Information Please" is the featured cast.

Japanese Launch Destroyer

Osaka, Japan, Nov. 1.—(AP)—The destroyer Tanikaze was launched today. Details of the vessel were not disclosed.

WENDELL WILLKIE Says:

"I believe in your sense of responsibility. I believe in your desire to share the burden of making this

We the People

It's Our Government!

Nation effective and strong. And I turn to that vast, deluded government of ours in Washington, and say:

"Give our country back to us. We want it. We love it. We should like to share the burden of it amongst ourselves. We should like, if necessary, to suffer for it, so that we may pass it on intact to other generations."

Wants Discourage England

Adolf Hitler, Warsaw radio "has decided that if Roosevelt can be defeated, England would be discouraged; South America would turn away from the United States and he would have an easier time

Three States In Final Push

Roosevelt Gets Ready For New York, Pennsylvania, Ohio Trip.

Washington, Nov. 1.—(AP)—Opening up the final "big push" of his 1940 campaigning, President Roosevelt got ready today for a quick sweep through New York, Pennsylvania and Ohio.

The territory marked for invasion was politically rich, representing 109 electoral votes—one fifth of the entire national total. Entraining here in mid-afternoon, Mr. Roosevelt will swing through metropolitan and upstate New York, western Pennsylvania and thence to Cleveland, the biggest city in Ohio.

The first major speech of this final drive was down for tonight (9 p. m. est) at the Brooklyn Academy of Music, a spot that has almost been a "fixture" on the Democratic nominee's program during many years of campaigning. Tomorrow night (9 p. m. est) he will speak out to the nation again, from Cleveland's auditorium, scene of several national party conventions.

To Broadcast Closing Appeal

The campaign finish will end Monday night—at his own home in Hyde Park, N. Y., where he will broadcast his closing appeal to the nation's voters.

While Brooklyn speech will be his second bid within a week for the greater New York vote, it will be only one of the major addresses of his campaign at Madison Square Garden in Manhattan Monday night, in his drive to pile up city majority sufficient to carry New York's 47 electoral votes to the Democratic column.

To Visit Aircraft Factories

En route from Washington to Cleveland on Saturday, he will make train platform appearances at Rochester and Batavia, N. Y., and spend two hours motoring around Buffalo, visiting two aircraft factories and a steel plant.

The last platform appearance before Cleveland will be at Erie, Pa., where he will make his second appeal for Pennsylvania's 36 electoral votes. His first was at Philadelphia last week.

The Cleveland visit will be his second to the Buckeye State during the current campaign. Ohio has 26 electoral votes.

The White House said that if world conditions demanded, the chief executive would return directly to Washington from Cleveland, instead of going home. In that event his Monday night radio speech presumably would be made from the White House.

Works On Speeches

Mr. Roosevelt's day yesterday was taken up by work on his speeches, conferences with Secretary Hull on foreign affairs, a visit from Archbishop Spellman of New York, and a quick trip in the late afternoon to nearby Bethesda, Md., where he dedicated the new

Engineer Blamed For Rail Wreck

Philadelphia, Nov. 1.—(AP)—An engineman's alleged failure to heed a stop signal was blamed by a Pennsylvania railroad official today for the collision of a suburban electric train and a steam-drawn express in which more than 75 persons were injured.

The six-car electric train, crowded with home-bound commuters at the peak of the evening rush hour, crashed into the rear of the express late yesterday on a bridge in North Philadelphia.

R. W. Brown, vice president of the Reading, placed responsibility on the engineman of the electric train, Iva Showers, who was critically hurt.

Brown said in a statement the express had stopped to permit another passenger train to go by, and added that "the engineer of the electric train operated his train at a high rate of speed contrary to rules and disregarded the stop signal given by the flagman protecting the rear of the express train which was struck."

Bridal Superstition

Superstition holds it to be a harbinger of good luck for a bride to be carried across the threshold by the groom, as they enter their home for the first time.

Harold W. Garrity
Democratic Candidate
—for—
State Senator
In the 4th Senatorial District

Do You Remember This Candidate When:—

- He was your paper boy during Grammar School back in 1917-1919?
- When he graduated from the Washington School in 1919—the Barnard School in 1921—and South Manchester High School in 1925?
- When he was employed by the Manchester Lumber Company in 1926?
- When he was employed at Hale's after High School hours in 1923-1925?
- When he was employed at Rogers Paper Company during the Summer of 1926?
- When he was your ice man during college vacations of 1927-1928?
- When he was your mailman during vacation of 1929?
- When he opened his law office here in 1932?
- When he was Judge of the Town Court, 1936-1938?

Then Don't Forget To VOTE For
HAROLD W. GARRITY
Democratic Candidate for State Senator
Pull The Top Lever Tuesday, Nov. 5

Wallace Hits G O P Tactics

Says Republicans Will Stoop to Anything to Stave Off Defeat.

New York, Nov. 1.—(AP)—The Republican party is "so desperate that it will stoop to anything to stave off defeat," says Democratic Vice-Presidential Nominee Henry A. Wallace.

He made that statement before an American Labor party rally last night in reply to Wendell L. Willkie's contention that, if President Roosevelt were re-elected, the country—on the basis of Mr. Roosevelt's "past pledges and performances"—might expect war by next April.

"We are arming for peace," Wallace declared. "We are arming to be so strong that we will not be attacked."

He reiterated his charge that Nazi organizations are going to "cast all of the votes they can muster" for Willkie next Tuesday.

$4,000,000 Plant of the National Industrial Council

He said there that "neither the American people nor their government intend to socialize medical practice any more than they plan to socialize industry."

With this statement he made a strong appeal for a "new deal" for the nation's farmers.

The farmer secretary of agriculture maintained that Willkie's campaign speeches indicate "he is not qualified by experience or judgment for the difficult task of keeping American secure and at peace," and that Willkie had shown "a southern cotton-field mind" upon foreign issues.

"The Republican leadership in Congress for the last several years, Wallace continued, "has misjudged the probability of a European war, the weakness of the Allied powers, the need for an early start on the American defense program."

Lauds Clear-Sightedness

On the other hand, he emphasized, "throughout the past seven years, the only clear-sighted view of the coming dangers to our country, and the only determined pressure toward preparedness for defense came from President Roosevelt.

"Even if the Republican candidate were a man of experience and proved wisdom," Wallace said, "even if the other Republican leaders had not discredited their statesmanship, by so doing taking the trend of foreign affairs, it would be a dangerous matter to have a change in the weeks between the election and the inauguration of a new president, while the European war blazes in the balance."

Bananas were a popular food of the ancient Egyptians.

Domestic Animals Share Nazi Blitzkrieg Hazards

London, Nov. 1.—(AP)—England's 45,000,000 domestic animals are getting and —taking—their share of the German air blitzkrieg along with the island's human inhabitants.

Dogs, cats and other pets which occupy a place of honor in homes from the poorest Limehouse slums to Buckingham

Over $175,000 In Buildings

About One Permit a Day Issued Here During The Last Month.

Figures available at the office of Building Inspector Edward C. Elliott, Jr., today show that a total of slightly over $175,500 in new building value was reached last month. Of special interest in connection with the total is the fact that of the 83 permits issued for October, 38, or better than one a day, were for new homes now being erected.

One For $8,000

While most of the new houses come under the figure of $4,800 in value, there are 8 buildings to cost $5,000 to $6,000, one for $7,200 and one for $8,000. Many garage permits were granted as were permits for alterations and additions.

Remains On Top

With its October total, Manchester remains among the top towns of the state in realty development, and the past month compares very favorably with other periods for the year. During the winter months there probably will be some slackening of construction activity, but as long as the present clear weather holds there is no sign of a letup in work.

For today, the first of November, permits with a value of $6,300 had been granted up to this afternoon.

Italians Seize Populous Area

(Continued from Page One)

tanks and "other objectives" at Naples.)

Several bombs fell at Bagnoli, four miles west of the city, and at Pomigliano D'Arco, eight miles to the northeast, the high command said.

Big Steel Mills in Region

Some of Italy's biggest blast furnaces and steel mills are located in this region.

The communique did not indicate from what direction the raids were launched.

(The London communique merely said the raiders were "a small detachment of the bomber command." Naples is nearly 1,000 air line miles from England, nearly twice as far as Milan, Genoa and other north Italy cities hitherto bombed by R. A. F. planes flying from home bases.)

In Bagnoli are some of Italy's biggest steel works and rolling mills, while new airplane factories with testing fields and laboratories are at Pomigliano D'Arco.

The communique reported a revival of heavy fighting in Egypt, with the Italians smashing at the British 25 miles east of Sidi Barrani, advance base of the drive toward the Nile and the Suez Canal which has been stalled for several weeks.

There was no indication, however, whether this activity meant the reopening of a major offensive coordinated with the Italian drive into Greece.

Reach Highway Junction

On the Greek warfront, meanwhile, Italian forces were reported to have reached a highway junction at Kalibaki. Italian engineers were said to be repairing roads damaged by the retreating Greeks.

In Egypt motorized Italian columns were said to have attacked British forces and pursued them beyond Alam el Samu, 25 miles east of Sidi Barrani.

Italian warplanes, the high command said, "unleashed violent attacks" on British positions in North Africa, during which they engaged in a "bitter combat" with British fighters.

Seventeen British planes were reported shot down and two others were listed as "probably" downed. Three Italian planes were said to be missing.

British Air Raids Ineffective

Scattered British air raids on Italian positions in north and east africa were described as ineffective.

The British raiders which attacked Naples dropped "several" high explosive bombs and one incendiary bomb which caused "slight damage," the communique said.

This damage, the communique added, occurred at Bagnoli, a small watering place on the sea in the western environs of the city; Pomigliano D'Arco, a town eight miles northeast of Naples; and at the Porta Capuana, a triumphal arch or gateway in the eastern part of the city which dates from about 1485.

Asserts Roosevelt Initiated Offensive

Rome, Nov. 1—(AP)—Virginio Gayda, authoritative Fascist editor, accused President Roosevelt today of initiating an offensive against the Axis and held him and his supporters responsible for creation of an "ideological political conflict which is skidding toward belligerency between the United States and the Axis."

The editor of Il Giornale D'Italia, who often reflects official Fascist opinion, said he was answering a recent speech of United States Secretary of State Cordell Hull.

Hull's speech, he said, "pretended again to change the elementary truth of the facts, inventing an Axis menace to America." He invited "these bellicose Americans" to furnish "one single, concrete, documented proof" of this menace.

Not Interested in Election

(Secretary Hull, speaking last Saturday night over a nationwide hook-up, described the rulers of Germany, Italy and Japan as "would-be conquerors" engaged in a relentless attempt. to reduce mankind to "a master-and-slave relationship among nations and individuals, maintained by brute force."

(They "adhere to no geographic lines....on their programs of invasion" and "there can be nothing more dangerous for our nation than for us to assume that the avalanche of conquest could under no circumstances reach any vital portion of this hemisphere," Hull asserted.)

Citations of Speeches.

Gayda followed these charges with citations of speeches and actions of Hull, President Roosevelt, Henry C. Morgenthau, Jr., secretary of the Treasury; William C. Bullitt, ambassador to France; William Allen White, editor of The Emporia (Kas.) Gazette, senators and other leaders.

President Roosevelt, he charged, concerned himself with the internal affairs of Italy and Germany, including "public defamations of their political systems."

Gayda's citations began with the president's Chicago ("quarantine") speech in 1937 and continued down to the British-backed "Free French" attack on Dakar. He said a Spanish diplomat, "inquiring at a 'foreign office' (presumably in London)—was told the expedition against that French West African port had been made on American suggestion.

His editorial cited what was purported to be a secret report by Count Jerzy Potocki, Polish ambassador to the United States, May 7, 1939, which attributed to President Roosevelt "constant preparation of American public opinion to hate everything which savors of totalitarianism of Fascism."

To build up his case, Gayda mentioned speeches by William E. Dodd, former United States ambassador to Germany; Harold L. Ickes, secretary of the interior; Former War Secretary Harry H. Woodring; Secretary of the Navy Frank Knox, War Secretary Henry L. Stimson, Admiral Yates Sterling (ret.), Hull and Bullitt.

Actions Seen Non-Neutral

Gaydo cited these actions as particularly non-neutral:

Alleged routing of Atlantic Clipper planes by way of Bermuda (where there is British censorship) "to keep Italians and Germans from using this means of communication;"

Alleged application particularly to Germans and Italians of alien surveillance in the United States;

Alleged refusal to furnish an Italian airline in South America with gasoline;

Export bans on various mineral products;

The trade of 50 destroyers—which he said were good warships—for British bases in the western Atlantic;

Alleged daily dispatch of "arms and fighting men" to England;

Coordination of American and English airplane manufacture to help Britain.

His reference to "fighting men" apparently meant the "eagle squadron," a unit of American fliers who individually have joined the British Air Force and who, Gayda said, already are fighting in England.

Greeks Repulse Italian Attacks

(Continued from Page One)

were included in the Fascist invasion columns.

(The Stefani correspondent also said Italian troops had penetrated Greece from the sea as well as from Albania but he did not elaborate.)

Continued Italian air raids yesterday on the port of Patras were reported officially and the toll of Monday's opening raid on the city reached 100 dead and 250 injured as Premier John Metaxas addressed a message of sympathy to the city.

Civilian Population Bombed

"A formation of raiders attacked an open town in a cowardly manner and the civilian population was bombed and machined-gunned from 600 feet," Metaxas declared.

"The innocent blood shed galvanizes our faith in the sancity of the struggle and affords to the eyes of the civilized world a measure of the manliness and honesty of our enemy, who believes that with known murderous means he will intimidate a brave people.

"The blood of the dead citizens of Patras will be revenged by the nation."

Asks Workers Aid Greece

Aristides Demetratos, undersecretary of labor and general secretary of the Greek National Labor Confederation, called on workers throughout the world in a broadcast last night to come to the aid of Greece in her struggle against Italy.

The text of his appeal was sent to United States labor organizations.

He suggested a boycott of Italian products and urged that workers demand that their governments ban exports of raw materials and munitions to Italy.

King George II conferred yesterday with Metaxas and Generalissimo Alexander Papagos on the war situation.

Effective tomorrow, Greek newspapers will be reduced to two pages.

Under other new war measures foreign nationals now are forbidden to spend the night away from their homes and no mail will be accepted for foreign nations except Turkey, England and America.

Italian Planes Seen Circling Near Athens

London, Nov. 1—(AP)—Reuters, British news agency, reported from Athens today that an air raid alarm sounded in the Greek capital at 10:40 a. m. (3:40 a. m., e. s. t.) and five Italian planes were seen circling in clear skies west of the city.

It said a second alarm sounded at 11:50 a. m., (4:50 a. m., e. s. t.). Anti-aircraft guns went into action during both alarms.

Salmon, tuna and oysters are the three most valuable fisheries in the United States, in respective order.

Colonel Nolan Quits Guards

All Local Officers in Attendance at Banquet Held in Hartford.

Last night all the local Guard officers attended a farewell banquet in honor of Colonel Joseph P. Nolan in Hartford. Colonel Nolan retires today with the rank of Brigadier-General as commanding officer of the 169th Infantry regiment. The commander succeeded Colonel Petty as head of the 169th, and has made many friends by his cordial and willing attitude toward the men of his command. His post is expected to be filled by Colonel Cramer, now the assistant adjutant-general.

The Army has announced that 127 new Generals will be made at once to build up the present defense forces. This will cause promotions all the way down the line.

Transport Known Here

The planting of a bomb on the Army transport "Republic" has caused much speculation in town. The transport travels between New York and Panama and Hawaii carrying soldiers to and from their foreign posts. It is not known whether any local boys were on the boat at the time of the bomb discovery, but many of them have signed for overseas service while others, now back in town, travelled on the Republic while in the service.

A new transport has been added to the Army's fleet. The "President Roosevelt" has been acquired by the War Department, and will be used as a troop transport. This is no let-down for the liner due to the fact that she was ordered built for just the purpose she is now about to fulfill, to carry the boys in khaki.

Here and There

Questions have been coming in regarding the wives of Guardsmen attending the year's training....this column will print full information that is available on the subject tomorrow night....Corp. John Rieder is very patriotic these days....the other night he had a cold and he wanted to find out if it was caused by a draft from his bedroom window....therefore he filled a fish-bowl with numbered capsules and placed it on the window sills....in this way he could find out if he was in the "draft." (Ouch)...Our old friend Al Crane may be back with us again....however he may wait awhile as his number has not yet been called. ....We close with the reminder that the school on induction will be continued in Hartford tonight. ....Officers, first sergeants and company clerks are expected to attend.

Nazis Destroy British Planes During Attack

(Continued From Page One)

Ireland, while a British convoy had been dispersed off England's southeast coast by German planes.

A number of ships in the convoy were hit, said the daily communique, "one of them so effectively that it remained stationery with a heavy list." Informed sources had reported this success yesterday.

The communique also told of the successful bombing of important armament works near Birmingham and Bristol and an attack on a munitions depot west of London in which several buildings were blown up and a train was derailed.

Owing to bad weather "the English desisted from all operations in the air yesterday," the communique said.

Aerial Activity Limited.

Nazi aerial activity over England during the night was limited to the smallest scale of bad weather, but nevertheless London and Birmingham were bombed, informed sources reported today.

Heavy rain storms gave Germany a bombless night, these sources said, declaring that so far as had been ascertained no British planes had flown over Reich territory.

One British bomber was reported destroyed over German-occupied territory, however. Two other British planes were said to have been destroyed on the ground during attacks on England.

Choir of Emanuel Lutheran Church

May Continue French Parleys

Berlin, Nov. 1—(AP)—Sometime, somewhere, under a plan not yet fully arranged, representatives of France, Germany and Italy may meet to continue discussions started between Adolf Hitler and Marshal Philippe Petain, authorized sources said today, without, however, committing themselves beyond envisaging such possibilities.

They said the fundamental facts underlying such discussions, however, would be, on one hand, that France started and lost the war, hence must pay; and on the other hand, that the Axis will be guided both by a desire to be decent to a vanquished enemy and by a feeling of responsibility toward a new, peaceful Europe.

The Axis will not impose conditions humiliating to France nor will it strip France of her African empire but she "must pay for the war," these authorized sources continued cryptically, leaving open whether they meant that France might have to give up part of her colonial possessions.

Major Attack Made on Pass Near Frontier

(Continued from Page One)

sector at the opposite end of the battlefront, where the invaders were said to have reached the Kalamas river valley.

It was believed here, however, that this push was secondary in importance to the drive toward Salonika via Phlorina.

Reports from Greek sources that British warplanes, accompanied by a few Greek aircraft, had bombed Tirana and Albanian ports were unconfirmed.

The British fleet, however, was said to have completed its work of throwing a net of mines around Salonika and other Greek harbors and a steady stream of British supply ships and transports was reported steaming across the Mediterranean under convoy.

In 1938, Canada ranked third among gold producing countries in the world.

LET'S GET A PACKARD
Only $19.50 A Month
BRUNNER'S
Phone 5191 80 Oakland St.

First Appearance Here On a Concert Program

The Emanuel Choir, under the direction of G. Albert Pearson, will make its first Manchester appearance on a concert program with the G Clef and the Beethoven Glee Clubs on Monday evening, November 4, in High School hall. This choir which consists of forty-five mixed voices has been rapidly gaining fame in Connecticut and Massachusetts as one of the finer Lutheran choirs.

It will present a program of A Cappella numbers ranging from the Russian School to the present modern arrangements of the Lutheran Chorale. This choir is featured every Sunday at the morning service of the Emanuel church. G. Albert Pearson is just beginning his sixth year as director of the choir.

The Beethoven Club, the G Clef Club and the Emanuel Choir as a combined Chorus will present one group of songs.

The entire proceeds of the concert will be given to the Verplanck Scholarship Foundation.

Firemen Asked To Attend Meet

Chief Griswold of the Manchester fire department is anxious to have all members of the department at the firehouse tonight for a special department meeting. The members will vote on the invitation to take part in the Armistice day parade and following the meeting will march in a body to the home of former Fire Chief John F. Limerick to pay their respects to Mrs. Limerick, who died Wednesday and is to be buried tomorrow morning.

FUN FOR ALL!
Dance - Pulaski Hall
Modern and Old Fashion Hops
Saturday Evening, Nov. 2nd at 8 O'Clock
Admission 30c

-VS- ?
ROOSEVELT
What He Has Done for the:
AGED—Old Age Assistance.
YOUTH—National Youth Administration to help children at school—and the C. C. C.
HOME OWNERS—Home Owners' Loan Corporation to save your home from foreclosure.
HOME BUILDERS—Federal Housing Act to help make home owning easy for more people.
FARMERS—Farm Relief and Disaster Loans.
UNEMPLOYED — Works Progress Administration (WPA) and Public Works Administration (PWA).
WORKING MEN—Social Security Act — Wagner Labor Act — Hours and Wages Act — Social Security and Unemployment Compensation Act — and the elimination of child labor.
BANK DEPOSITORS—Federal Deposit Insurance protecting your deposits up to $5,000.
BUSINESS—Loans from Reconstruction Finance Corporation. (Do you remember Cheney Brothers' Reorganization under 66-B of the Bankruptcy Act and with the help of the R. F. C.?)
ALL THESE. . . . AND MANY MORE!
WILLKIE
What He Offers You:
PROMISES
Don't Give Away What You Have For Promises
PULL THE TOP LEVER
Vote The Straight Democratic Ticket!

WINTER OIL
Danger!—Dump It!
WINTER OIL is what your motor is asking for now. OIL that will stand every heat your engine will generate to, and, in addition, care for things when the thermometer runs the opposite way! Easy Starts, Better Lubrication, Real Economy!
Drive In and Let Us Change Your Oil To
GOODRICH 100% PENNSYLVANIA qt. 25c
HYVIS OIL qt. 30c
None Better Made!
VAN'S SERVICE STATION
427 HARTFORD ROAD PHONE 3866

Hockanum River Span Is Soon to Be Begun

Wider Bridge to Replace Present One at Foot Of McLean Hill; Blueprints Ready.

Chairman of the Board of Selectmen David Chambers today received from the State Highway Department blueprint specifications and plans for a new, wider highway bridge across the Hockanum River to replace the present span at the foot of McLean Hill on Middle turnpike west. The need for a new bridge has been urged for over two years, and the Selectmen, on several occasions, have sought to get the state to take action to replace the present structure, scene of many accidents.

Expect Start Soon

It now appears that the paper work, at least, is well along, and officials are hopeful that actual construction may soon begin.

The proposed bridge would be a steel girder and concrete one with a steel railing, 390 feet being the run from the eastern to the western ends of the embankment building up to the actual span. This span is shown as considerably longer than the present one, and with the trolley tracks removed, a width of 43 feet is provided. No date has yet been set for beginning of the work.

Is State Road

The highway at this point is a state road, and the town has no interest in its maintenance.

Remaining is a second bridge over the Hockanum at Deming street also a great danger to traffic. Steps have been taken to try to have this bridge rebuilt also.

Speedy

In Hawaii, within 15 minutes after fresh pineapple arrives at the canning factories, it is canned, sealed, and processed, ready for market.

Eyesight Impairments

Blurred vision, headaches, inflammation of the eyelids, pain in the eyes, puffiness or drooping of the eyelids, and watery eyes, are the most commonly recognized symptoms of sight impairment.

Harriet Hubbard Ayer

Honeysuckle—heart-thrilling fragrance of twilight in a southern garden, gentle, endearing—presented by Harriet Hubbard Ayer in a soft, smooth Bath Powder and a lasting Cologne . . 1.00 each
WELDON DRUG CO.
Prescription Pharmacists
901 Main Street Telephone 5321
We Deliver

Big Republican Rally In Rockville Tonight

Gov. Baldwin to Head List of Speakers at Town Hall; Others To Make Addresses.

Rockville, Nov. 1—(Special)—Governor Raymond E. Baldwin heads the list of speakers for the Republican rally to be held in the Town hall this evening at eight o'clock.

Other speakers will include Paul Lincoln Cornell, Republican candidate for United States Senator, Mrs. Sara B. Crawford, Secretary of State; State Senator Claude A. Mills; State Representatives M. Joseph Webster and N. Morgan Strong, and Kerwin A. Elliott, Republican candidate for Judge of Probate.

Francis J. Prichard, Republican Town Chairman will preside at the rally. A musical program has been planned by hte committee in charge, and there will be refreshments served during the social hour which will follow the speaking program.

Republicans from throughout Tolland county will attend the rally. Music will be furnished by Kabrick's orchestra.

Machine Shop Course

Another Machine shop evening course will start the middle of November at the Sykes schol, to run for 200 hours.

The present machine shop course will end on November 6th with a large class ready to start work. On Monday, November 4th, a representative of the Connecticut State Employment service will receive the applications for the course at the office of the Superintendent of Schools, corner of Park and School streets. The examiner will be at the office from 9:30 a. m. to 3:30 p. m. The date for the testing of candidates will be announced soon after the applications are received.

Party a Success

Over 1,000 youngsters attended the Hallowe'en party held in the center of the city on Thursday evening sponsored by Stanley Dobosz Post No. 14, American Legion.

Promptly at seven o'clock, the line of march started, headed by the American Legion Band, going up Park street, to Prospect and down Elm streets to the lower road. Many prizes were awarded for various costumes in the parade, followed by the distribution of bags of refreshments. Each youngster received doughnuts, apples, candy, peanuts, and a cup of sweet cider. The bags were filled in the afternoon by members of the American Legion Auxiliary who were also in charge of the distribution at night.

Party Tonight

The Abigail Foote Society, Children of the American Revolution will hold a Hallowe'en party this evening at the home of Miss Marion Brigham at 33 Elizabeth street. All members and prospective members are asked to make a special effort to attend.

The seventh and eighth grades of the East School had a Hallowe'en party on Thursday afternoon in their auditorium in honor of the eighth grade winning the magazine campaign.

Barbara Willes rendered several selections on her ukulele; accompanied also the singing of the seventh grade. Refreshments were served at the conclusion of the program.

Officers Elected

The Dramatic Club of the Rockville High school has elected the following officers, President, Joe Dulak; vice president, Betty Bonan; recording secretary, Ruth Hartenstein; corresponding secretary, Bethora Kibbe; treasurer, Edward Sunega.

Inspection Tonight

The annual inspection of Alden Skinner Auxiliary will be held this evening in the G.A.R. hall at eight o'clock. It is expected that there will be a number of guests for the meeting, accompanying the department officers.

Election

The annual election of officers will take place at the meeting of Vernon Grange this evening. Attorney Saul Peizer is the present Master, having held this office for two years.

Assessors in Session

The assessors of the Town of Vernon are holding their final sessions today at which property lists may be presented without incurring the penalty of 10 per cent additional according to law.

The assessors are at the office of the Town Clerk, Memorial building until five this afternoon and from 7 to 8 this evening to receive these lists.

Dance Tonight

The class of 1941, Rockville High school will hold a Hallowe'en dance this evening at the Sykes school gymnasium. The proceeds of the event will go toward the Washington Trip Fund. Music will be furnished by the Amphians and Mike Perko will be the prompter.

Pinochle Party

The Methodist Men's club will hold a pinochle card party this evening at eight o'clock in Wesleyan Hall. Refreshments will be served and prizes will be awarded.

Bolton

Mrs. Clyde Marshall
Phone 4357

Mass will be celebrated at 9:30 at Saint Maurice's Chapel at Bolton Center on Sunday.

At the Bolton Center Congregational church, Communion Sunday will be observed at the regular eleven o'clock service. Rev. Alfred S. Kline will use as his sermon topic, "The Body of Christ." The anthem will be "Holy, Holy, Holy." Mrs. Herbert Hutchinson will have charge of the floral decorations.

Church School will begin at ten o'clock and Rev. Kline will tell the story, "When Little Sister Forgot."

Pilgrim Fellowship will hold its regular meeting on Sunday evening at 7:15 with Olive Swanson as leader.

At the regular 9:30 Morning Worship at the Quarryville Methodist church, Rev. Butler announces the Holy Communion with Communion Meditations. Church school will be held at 10:30 following the church Service. The Epworth League will meet on Wednesday.

Entertainment Tonight

The Booster Reconstruction Club of the Quarryville Methodist church is sponsored a fine entertainment to be held this evening at eight o'clock at the Quarryville school. There will be a Spelling Bee, a Quiz and a Card Party. Refreshments will be served and a small admission will be charged. Proceeds will be used to aid the Reconstruction Fund of the church. Everyone is invited.

Community Christmas

Due to an error, the name of the Bolton Juvenile Grange was omitted from the list of organizations sponsoring the Community Christmas which will be held December 20. Anyone wishing to make a donation may do so by giving it to any member of the Committee or they may send it direct to Mrs. Gertrude Noren, treasurer, whose post office address is Rockville, R.F.D.

Invitations are being issued by the Bolton Center school to attend a program consisting of talks, recitations, music and a play, to be held at the Bolton Center school on Monday evening, November 4, at 8 p. m. Monday will start National Education Week.

Bolton Briefs

The road leading to Town Clerk David Toomey's farm has been staked out and work is expected to start soon. The road will be straightened and widened at the same time.

The Ladies Aid of the Quarryville church had a fine meeting at the home of Mrs. Jackson Butler of East Hartford on Wednesday. Chairmen of the committees of the Fair to be held on November 15 by the Benevolent Society of the Bolton Center Congregational church met at the home of Mrs. Charles Sumner on Thursday afternoon for a business meeting.

Mr. and Mrs. Cary Carpenter who observed their fiftieth wedding anniversary on Wednesday had many guests call on them. The couple was showered with cards of congratulations, numerous gifts and the well wishes of all who called on them.

The members of the Grange quartet will rehearse this evening at the home of Mr. and Mrs. Richard Allen in West Hartford.

Turks Viewing War Situation

(Continued From Page One)

theless, that nothing was being spared to "complete the needs of the republic's Army."

While he talked to General Smith the Turkish premier, Refik Saydam, conferred with the Greek ambassador for half an hour.

The Istanbul newspaper Vatan, commenting upon the situation, said the government knew it could count upon the Turkish people "to assume their great historical responsibility if the duty is imposed upon them."

Prestige Depends Upon Aid

Other sections of the press emphasized that British prestige is dependent upon extending aid to Greece and declared that should the Italians succeed in capturing the Greek port of Salonika Yugoslavia would be the next Balkan nation to suffer dismemberment by the Axis powers.

The Turkish press generally warned against any Bulgarian interference in the conflict.

The newspaper Jeni Sabah said "neither Jugoslavia nor Greece need fear a Bulgarian attack from the rear, because Turkey knows how to deal with adventurous Bulgaria."

The paper further declared "the Balkans face the duty of making their land the cemetery of Italian hopes. * * * This can be either our freedom or slavery, depending on the road the Balkans choose."

Water comprises 3620 square miles of North Carolina's area.

Which Do You Prefer?
A THIRD TERMER
—OR—
A THIRD RATER?
Vote For Roosevelt

Arrest May Start Probe

Zazzaro Held for Violating State Liquor Control Act.

Hartford, Nov. 1—(AP)—State's Attorney Hugh M. Alcorn, announcing the arrest of Anthony P. Zazzaro, Hartford Democratic leader, brewer, bottler and lessee of most of the centrally located automobile parking stations here, said it marked the beginning of an investigation and if facts warranted he would ask for a grand jury.

Zazzaro was arrested last night, Alcorn said, on a Superior Court bench warrant charging him with nine counts of violating a section of the liquor control act forbidding a liquor manufacturer from loaning money to a permittee.

Hearing After Election

Zazzaro was released two hours after being taken into custody in bond of $5,000. He was told to appear before the Superior Court next Wednesday at 10 a. m. He faces a $1,000 fine and a one year jail sentence, or both, on each count.

The investigation was initiated by the Liquor Control Commission under Chief Investigator Simeon W. Nichols.

Alcorn said today he would investigate further. Asked along what "lines," the state's attorney replied:

"There is no limit to my lines of investigation."

Asked then about a grand jury, he replied:

"If the situation requires it I'll ask the court for a grand jury."

Jury Under Consideration

He explained further that he has the calling of a grand jury under consideration, but that it is "too early yet" to state definitely whether one will be requested.

Although Zazzaro had held a city office only once—some time ago he was a member of the Street Board—for years the name "Tony Z" represented a powerful influence in the Democratic party. He was acknowledged as a leader of the party.

When the recent adjourned city convention was held, he took a prominent behind-the-scenes part. Throughout the convention, he was seen in conferences with other party leaders.

Nazis Active In Rumania

(Continued From Page One)

Turkey's non-belligerency, although the Istanbul newspaper Vatan said the Turkish people "will not hesitate to assume their great historical responsibility if the duty is imposed upon them."

The Bulgarian government itself adhered strictly to a hands off policy, making no move to take advantage of the Greek plight by pressing its long-standing claims for territorial revisions.

Bulgaria long has sought to obtain from Greece an outlet to the Aegean Sea, which she claims she was promised in post-World war settlements.

Troops Sent to Border

Coincident with reports of German troop movements over railways in the western Rumanian province of Banat came advices that Yugoslavia was stationing garrisons opposite Rumania along what once was described as the nation's "only undefended frontier."

Banat is virtually a backdoor to Belgrade, whose attitude toward the Italian invasion of Greece is believed here to depend largely upon whether Bulgarian territory goes unmenaced.

Turkish newspapers predicted that if the Italians succeeded in capturing the Greek port of Salonika Yugoslavia would be next on the Axis list for dismemberment.

Bulgaria, Yugoslavian and Hungarian officials continued to insist their countries remained unmobilized and denied any "exceptional measures" were involved in constant reshuffling of their reservists.

Typical of the crop of rumors circulating throughout the Balkans were reports from Bucharest that a squadron of German warplanes had been transferred from Rumania to Bulgaria. There was no confirmation of the reports here.

Vampire bats are able to walk like any other mammal.

Margaret Russell To Wed Tomorrow

Miss Margaret D. Russell, daughter of R. LaMotte Russell of 33 Comstock Road, will be married tomorrow evening in the Center Congregational church to Richard Seymour Olmsted of East Hartford. The ceremony will take place at eight o'clock and will be performed by the pastor, Rev. Watson Woodruff.

Miss Russell will give a dinner for the bridal party at her home this evening, preceding the rehearsal, and tomorrow noon, Miss Emily and Miss Laura House, of East Center street, two of the four bridesmaids, will give the bridal luncheon.

A fast-pitched baseball makes the trip from the pitcher's hand to catcher's mit in about three-tenths of a second.

LET'S GET A PACKARD
Only $19.50 A Month
BRUNNER'S
Phone 5191 80 Oakland St.

Complete Satisfaction
CAN BE FOUND ONLY IN CUSTOM-MADE CLOTHING
Every Suit - Topcot - or Overcoat is Custom-Made with SHAPE-HOLDING STYLE. This would be impossible without good tailoring and sound, certified fabrics.

INTERNATIONAL TAILORING CO.
NEW YORK CHICAGO
YES SIR !
. . . and there's equal satisfaction in finding you can get these garments at the keen low price of . . .
$25.00
"THE STORE OF *Friendly Service*"
KELLER'S MEN'S WEAR
887 MAIN STREET
Next To the Green and Gold Bake Shop.

USED CARS
FOR SALE!
1940 CHEVROLET SEDAN Radio and Heater.
1940 Buick Model 51—Radio and Heater.
1939 Buick Coach—Heater.
1940 DeSoto Sedan—Radio and Heater.
1939 Buick Sedan Model 61—Heater.

1938 Dodge Coupe—Radio and Heater	$445.00
1938 Plymouth Coach—Radio and Heater	$445.00
1937 Dodge Sedan—Heater	$385.00
1937 Buick Model 48—Radio and Heater	$485.00
1937 Chevrolet Pick-up	$250.00
1936 Chevrolet Sedan—Heater	$265.00
1936 Pontiac Sedan—Heater	$275.00
1936 Pontiac Coach—Heater	$265.00
1936 Oldsmobile Coach—Radio and Heater	$275.00
1936 Plymouth Coach—Heater	$240.00
1935 Oldsmobile Coach—Heater	$215.00
1935 LaSalle Sedan—Heater and Radio	$275.00

G. M. A. C. FINANCE
Gorman Motor Sales, Inc.
285 MAIN STREET TELEPHONE 7220

WARD WEEK VALUE! SAVE!

WARDS RED HEAD SHOTGUN SHELLS 75c
12-gauge, box of 25. Drop shot
Ask hunters who've used them! They'll all say there's *no finer shell made* than Wards Red Heads. Tests *prove* this statement. Yet, load for load, gauge for gauge, Wards shell prices are as low as any in town! Save at Wards! Use Red Head Shells!
SPECIAL FOR WARD WEEK!

Compare with $6 Coats!
Hunting Coat 2.99
Just try to match these features! Pivot sleeves; bi-swing back; all-around bloodproof game pocket; hand-warming pockets! Heavy Army Duck.
Mail This Coupon
FOR FREE ESTIMATES OF ANY OF THESE JOBS:
Check the jobs you're interested in and mail this coupon to Wards. Estimator will include labor costs, too, if you wish. No obligation.
☐ ROOFING ☐ SIDING ☐ PAINT ☐ PLUMBING ☐ HEATING ☐ WIRING ☐ INSULATION
F.H.A. BETTER HOUSING PROGRAM
NAME ______ ADDRESS ______ CITY ______ PHONE ______

LIKE PUTTING MONEY IN THE BANK

CATALOG ORDER
See all the new catalogs and sample books now in our store!
You save money every time you buy at Wards! You save when you buy from our counters! You save when you buy any of the thousands of CATALOG items we haven't room to carry in stock. You can get this catalog merchandise QUICKLY and ECONOMICALLY through the catalog order department IN OUR STORE. Just select what you want from our exciting catalogs, and we will have it RUSHED here from our Warehouse. You pay only our famous LOW CATALOG PRICES . . . and you can even save as much as ⅓ of the usual shipping costs.
THE BEST PLACE TO BUY ANYTHING IS
MONTGOMERY WARD
824-828 MAIN STREET TELEPHONE 5161

RIGHT WHEN YOU NEED A WINTER COAT . . . WARDS SLASH PRICES TO SAVE YOU UP TO 36%!
coat sale

13.50
EASILY WORTH 14.98 TO 19.98!
You save more than one-third on coats with such precious furs as Arabian lynx, mink-dyed coney or marmot, skunk-dyed opossum! Many even have separate fur boleros! And the fabrics are elegant—fine needlepoints of wool and rayon. Sizes from 12 to 44.

22.75
EASILY WORTH 24.75 TO 29.95!
Better furs, better fabrics than you ever dreamed you could find at this price! Quality needlepoints of wool and rayon, masterfully tailored . . . with style details unusual even at 29.95. Fur boleros! Precious fur collars! 12-44.

6.75
A REGULAR 7.98 VALUE!
You'll be amazed when you feel these fabrics! Fine tweeds and fleeces . . . new dressy fabrics of wool and rayon that look really expensive! A grand assortment of styles, each smart as a whip! Beautifully made. And look what you save! 12 to 44.
Montgomery Ward

Manchester Evening Herald

PUBLISHED BY THE HERALD PRINTING CO., INC.
13 Bissell Street
Manchester, Conn.
THOMAS FERGUSON
General Manager
Founded October 1, 1881

Published Every Evening Except Sundays and Holidays. Entered at the Post Office at Manchester, Conn., as Second Class Mail Matter.

SUBSCRIPTION RATES
One Year by Mail $6.00
Per Month by Mail .... $.60
Single Copy .... $.03
Delivered One Year $9.00

MEMBER OF THE ASSOCIATED PRESS
The Associated Press is exclusively entitled to the use or republication of all news dispatches credited to it or not otherwise credited in this paper and also the local news published herein.
All rights of republication of special dispatches herein are also reserved.

Full service client of N. E. A. Service Inc.

Publishers Representatives, The Julius Mathews Special Agency—New York, Chicago, Detroit and Boston.

MEMBER AUDIT BUREAU OF CIRCULATIONS.

The Herald Printing Company, Inc., assumes no financial responsibility for typographical errors appearing in advertisements in the Manchester Evening Herald.

Friday, November 1

The Name of a Day

Great Britain, it is officially announced, will forego the traditional two minutes of silence with which it has observed the anniversary of Armistice Day ever since 1918 when the long revered November 11 arrives. King George has canceled the usual ceremony before the Cenotaph in Whitehall and the authorities have asked that other large services be abandoned.

Instead there is to be observed on Sunday, Nov. 10, a national "Day of Remembrance and Dedication," when, in the words of the Archbishop of Canterbury, "those who already in the present war have given their lives will be remembered with the World War dead and we shall dedicate ourselves to finishing, if it may be, the work which the men of 1914-18 sought to do."

Just incidentally it may be said in passing that if it had been Winston Churchill or almost any of the seven or more millions of "little people" of London who had made that announcement, instead of the Archbishop of Canterbury, there is small likelihood that those words "if it may be" would have appeared in it.

A year ago we speculated in these columns as to whether or not our own annual observation of Armistice Day had not lost part of its meaning. Such speculation seems to be now superfluous. As a special memorial day to those Americans who gave up their lives in the conflict which we all thought was a war to end war the date has lost none of its high significance. But besides being such a day of tribute to men Armistice Day was also a day of gratitude for the victory of a great idea.

The trouble with us all was that we had never sufficiently weighed the real and possibly sinister meaning of the word "armistice." It had never meant anything but a temporary cessation of hostilities by agreement. Yet in 1918 we waited for nothing but the announcement of the Armistice of Compiegne to jump at the conclusion that the war to end wars had been won, that it was all over and that everlasting peace had come to the world. So we went mad with joy, shrieked with exultation, threw away our hats—and our guns—and gave ourselves over to a happy poppy dream that we had accomplished what all the ages had failed to bring about.

We utterly forgot all about the fact that the document signed in a railroad car in a forest was, after all, an agreement for a temporary suspension of fighting—and that throughout history there had been literally thousands of armistices, and no end to war.

And somehow that confusion of term and fact remained with us. For a long time we continued to think of Armistice Day as a day that stood for a finality, for a new order. We kept on dreaming through a dozen little wars that chased close on the heels of the great one. We kept on dreaming as new threats of new and greater wars gathered.

And now we know that the wonderful peace we thought we had achieved in the signing of a temporary truce had no more permanence than fair weather between storms—that we had been worshiping a rainbow.

No one can thrill to the words "Armistice Day" any more. They are filled with bitter irony. Perhaps we, too, would do well to find another name for the day of our reverent remembrance for those who accomplished so heroically a task that the forces of evil have robbed of its meaning.

The Duty of Voting

No one expects that more than fifty million Americans will go to the polls next Tuesday. Four years ago the total vote was 45,646,817. It is believed that nearly twenty million persons eligible to vote in that election did not do so.

Only a relatively small proportion of these could have been people deliberately disfranchised by roundabout discriminatory laws or by social pressure, as are so many Negroes in the South. The majority were prevented by voting only through their own indifference, actual inability to get to the polls for various reasons or by the fact that they had never taken the trouble to qualify as electors. It would probably amaze any zealous American who regards his franchise as something to be treasured and defended if he could be made aware of the number of his fellow citizens who have neglected to be made voters and have never cast a ballot throughout a political maturity extending over many years.

It is really one of the most discouraging things in this country's experience as a democracy that there are always twenty-five or thirty per cent of the nation's people, legally eligible to take part in elections, who habitually fail to do so.

Even here in Manchester there are always from fifteen to twenty-five per cent of the registered voters, in any election however important, who do not get to the polls.

This is not a healthy condition. It is pretty good proof that there are far too many people who have no real sense of the responsibilities of their citizenship.

It is profoundly to be hoped that next Tuesday the country, this state and this town will set a new high mark for the proportion of its qualified voters who discharge the duty which they owe to themselves, their families and their citizenship by going to the polls and voting according to their convictions.

Source of a Roorback

There appeared on the streets of Manchester yesterday a mimeographed single sheet circular bearing the typed signature "F. Henry Sattler, Co-ordinator of the Union Party," the real purpose of which is a bit baffling. It is a long, rambling, poorly constructed diatribe combining an utterly nonsensical attack on the Free Masons with an equally extravagant and wholly libelous assault on Governor Baldwin and the whole state administration. It winds up with an admonition to vote for Hurley and the Democratic state ticket and for "Maloney."

No intelligent person will accuse the Democratic party or any of the Democratic candidates of any responsibility for this specimen of gutter literature. It could not win a vote for them. It might easily lose many. It is even more difficult to imagine any Republican strategist descending to such tactics in the belief that it would react directly against the candidates it purported to support.

Yet the distribution of a large number of these circulars throughout the state—and the presumption is that the circularizing was state-wide—must have involved considerable expense. Somebody put up some money.

At the risk of being suspected of witch hunting we suggest the entire possibility of the clumsy finger of Nazi-ism being in this pie.

"Create dissension and mutual suspicion among the people; play off religion against religion; attack the motives of all public officials; accuse all secret societies of criminal disloyalty and corruption; set group against group and spread suspicion and fear everywhere—and you will have destroyed the essence of democracy and opened the way for Hitler. Heil Hitler!" That is the creed that Dr. Goebbels has been preaching to his followers in America—and in every other country.

And there are many stupid fellows in the United States ready and eager to follow Goebbels. This could be some of their work.

Fear Axis Votes?

Representative James A. Shanley of New Haven is the only Connecticut member of Congress on whom the Connecticut Committee to Defend America by Aiding the Allies has turned thumbs down as a result of its test of all representative and senatorial candidates by the questionnaire method. Shanley, who voted against the amendment of the neutrality law and against conscription, proved to be so antagonistic to the program of the CDAAA that that organization, so far as any support of the committee and its friends is concerned, put him in a class by himself. It is perhaps unfortunate that his Republican opponent, Ranulf Compton, while generally favorable, declined to answer three questions, among them this one: "Are you opposed to all attempts to appease Hitler?"

New Haven has the largest population of foreign-born people of Axis origin of any community in the state and it polls a heavy proportion of the vote of the Third Congressional District. It may possibly be that neither Mr. Shanley, in his past course in Congress and his attitude toward the future, or Mr. Campton, in his refusal to commit himself on the appeasement question, are courageously following their true convictions. If so they are unfortunate indeed in presenting the appearance of being controlled by or fearful of a racial minority and its probable action on election day.

Why Wait?

In the news columns today appears a dispatch from Salina, Kan., stating that all political literature in that town is to be burned in a public bonfire the night after the election. The project is sponsored by the Junior Chamber of Commerce, whose president declares that "the country cannot present a united front to dictators if it is torn by political bickering."

In our view that puts Salina well out in front among the wisest communities in the United States. We have only one suggestion to make concerning the plan, which is that Salina would win the distinction of being not only the wisest and most patriotic town in the country, but far and away so, if instead of waiting till the night after election for its bonfire of dissension promoting, inter-party abuse it would hold that ceremony right straight off—tonight.

Washington Daybook

By Jack Stinnett

Washington—Shed a tear for the pigeon bill. It's dead.

There were some who called it emergency defense legislation. There were some who merely pooh-poohed it as another clutter on the statute books. Among the latter was President Roosevelt, who sent it back to the House of Representatives with his veto.

The pigeon bill was a measure which would have made it an offense punishable by $500 fine to shoot, capture, pursue or otherwise hamper a homing pigeon in flight.

It was introduced in the House by the representative from Brooklyn, Dr. Joseph L. Pfeifer, prominent surgeon and himself a fancier of the winged messengers. He pointed out at the bill's inception that it was an emergency measure, that the war department was "interested in the measure, which it says is needed for national defense" because "when all other means of communication fail, the homing pigeon always gets through."

Passed By Senate

Senator Wagner, also of New York, had the bill given right of way in the Senate as defense legislation. It passed both houses.

The President said in his veto message that it seemed like an unnecessary new law and that if any real need should arise for the measure, there would be plenty of time to enact it later.

"I am inclined to think there are no Americans, or at least very few of them who would deliberately shoot or capture a homing pigeon. I think there are practically no people who would deliberately remove or alter a message in the leg band of a homing pigeon. After all, homing pigeons do not closely resemble any game birds."

Story Behind It

On the face of it, I'll string along with the President. Name an enemy spy out to bag a homing pigeon and its message who would tremble with fear at the prospect of a $500 fine.

But if I have my pigeons in a straight line, there's a story behind this story . . . and here it is:

In Brooklyn and other communities there's a widespread pigeon racket, perpetrated by a sort of Blank Hand of Pigeondom. These fiends who pray on the pigeon fanciers have devised intricate ways of capturing the homing birds.

Sometimes they send up their own flocks nearby during exercise periods and thus snare a few strays from the purebred Antwerps or homers.

Sometimes they net them or stun them with minute shot and light charges from rifles or shot guns.

They examine the bands, find the owner, call him up and give him the "Say, Mister, I just found your pigeon. I'll bring him back but I'm way cross town and it'll cost a dollar to get there. Will you pay it?"

Fanciers Furious

This pigeon snatching for ransom has the fanciers furious. Since their feathered pets ARE important to armies in wartime, they didn't see why the government shouldn't take a hand. Hence the bill.

Where the pigeon fanciers made their mistake was in failure to provide a sentence that would have made pigeon grabbers tremble in their boots. Death before a firing squad for squabnaping—there would have been a sentence severe enough to make enemy spies, and even Brooklyn Blackhanders think once or twice.

I agree with the President, but I sympathize with Dr. Pfeifer and his friends. They do have a cause. I particularly sympathize with Dr. Pfeifer for this is the second time he has championed a lost cause. Last year he introduced and saw defeated a bill to provide that all gravestones in national cemeteries should be of the same height.

Turkey

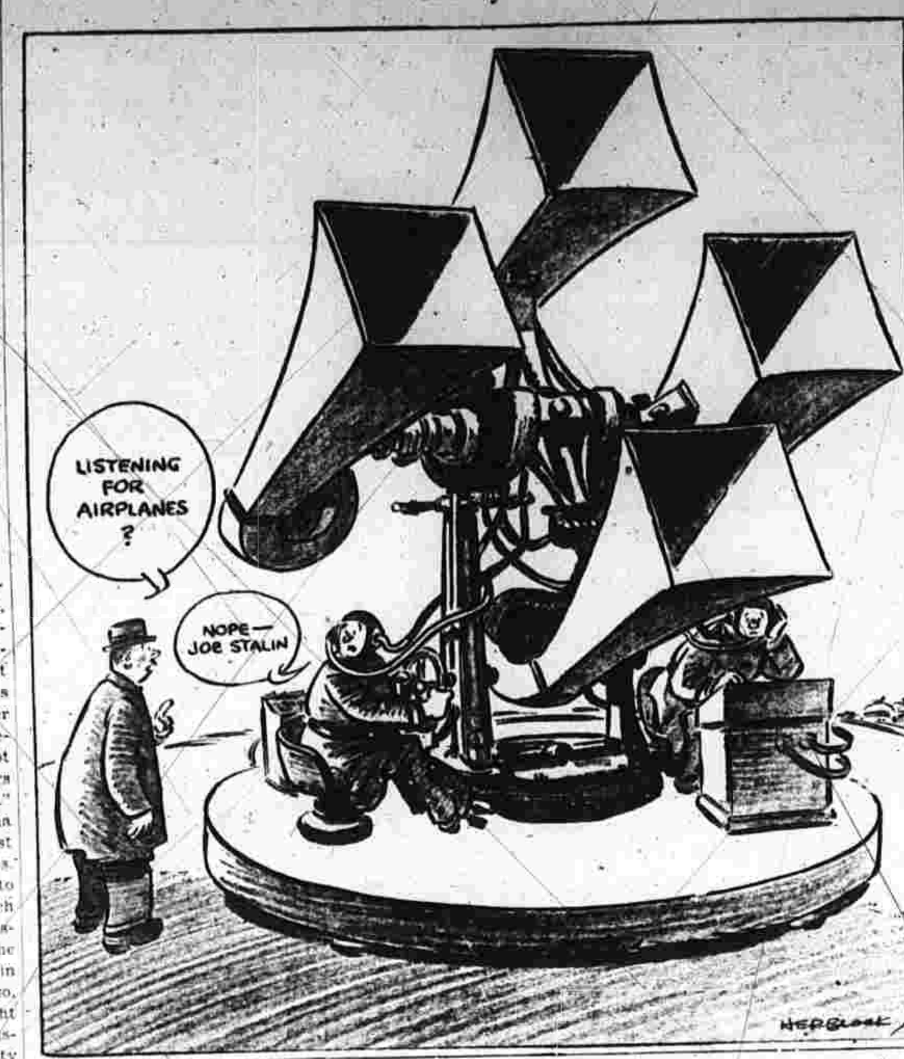

Man About Manhattan

By George Tucker

New York—A few weeks ago we congratulated Buddy DeSylva, via this space, for elevating Betty Allen to the role vacated by Ethel Merman in "Du Barry Was a Lady." Miss Allen is a young woman who had, until that moment, always served as an understudy, but had never starred. The Merman vacancy gave her a chance.

But it wasn't but a handful of days after this that the show announced still a new addition to the cast. The tall, well-known figure of Gypsy Rose Lee, ex-burlesque strip tease dancer, was brought to the company, and the Merman role was divided into two parts. Miss Allen was to remain and sing all but two of the songs, but Miss Lee was to play the role of "Du Barry" and speak the lines.

Buddy DeSylva knows his business, I suppose. He must; he's made a lot of money on Broadway, and you don't make money on Broadway unless your judgment is sound. Nevertheless, we can't see Miss Gypsy Rose Lee as an improvement in any way over Miss Allen. We think she is a swell person but mediocre as a singer and talker.

We were wondering how the two girls were making out, whether there was any hair-pulling back stage as a result of this shift, but one of our colleagues, who chatted with them both, says no.

"Of course," Betty told him, "I was disappointed that I couldn't keep the part as long as the show stayed on Broadway, but you couldn't expect Gypsy Rose to remain idle until they took the show on the road—that might be December or later. . . . So I don't have any hard feelings on that account. I'm glad to stay in the show. I'm young and can afford to wait. Now you take Gypsy. She's a natural for the role. She's more the Du Barry type than I am, and on the road she's known; her name will mean more at the box office."

So that's the new set-up, as of today, with "Du Barry Was a Lady," which has proved itself one of Broadway's happiest events in a long while. The show must be almost a year old now, and still coining money.

As for Betty Allen—she's 24, a brunet with flashing eyes and a husky voice, a native of San Diego, Calif., who has lived most of her life in New York.

She's been on the stage nine years, "often an understudy but never a lead," she grins. . . . "Funny thing," she recalls, "the first job I ever had was understudying Ethel Merman in the 'Scandals,' and now I was hired to understudy her again."

Betty lives with her mother and likes to paint in her spare time.

She's never exhibited any of her work in a gallery, but some of her stuff is hanging in a little hamburger stand around the corner from where she lives.

She thinks that's funny.

Recluse's $8,000 Deposit Unclaimed

Memphis, Tenn., Nov. 1—(AP)—An $8,000 bank deposit left by an 83-year-old recluse lay unclaimed today.

A newsboy found the man, T. J. Parker, dead a week ago on the bed room floor of a ramshackle house, where he lived alone. A search of a battered trunk revealed papers that led to the bank deposit.

Police have been unable to find relatives of Parker, who, they said, was a retired railroad man.

Jam Blankets

"Blankets of jam" are made by the Syrians of the Holy Land. They form apricot jam into yard squares and dry the squares in the sun.

Badgett Quadruplets Being Reared Simply

Nearing Second Birthday in Perfect Trim, Despite Absence of Unusual Precautions.

Galveston, Tex., Nov. 1—(AP)—The Badgett quadruplets—as coy a batch of girls as ever smashed a toy—are nearing their second birthday in perfect trim, despite the absence of any unusual precautions to safeguard their health.

The Badgetts—Joan, Joyce, Jeraldine and Jeanette—are being reared in simple fashion. That's the way Mrs. W. Ellis Badgett, 38-year-old mother of America's youngest quads, wants it.

"Those children are going to grow up just like any others," she says firmly.

Housed in One Room

The blonde girls, born Feb. 1, 1939, are housed in one light, airy room of the Badgetts' modest bungalow. Their four trundle beds take up most of the room's space.

There is no nurse, no governess for the children — Mrs. Badgett takes care of them herself.

"And that is a full-time job; trying to look after four wild little girls keeps me on the jump.

"They are rough; sometimes they get into fights. I can't let them have toys very much; they'll hit each other with them."

Joan is the heavyweight of the quartet and occasionally takes advantage of her bulk, bullying the others about. She tips the scales at 29 pounds; the others weigh in the neighborhood of 23.

Mother Classifies Girls

Mother Badgett classifies the girls thusly:

Jeraldine learns quicker than the others.

Joan is timid (around visitors) and serious. She loves to look at the comic section of the newspaper, but often does so with a poker-faced expression.

Jeanette is the "spit-fire." She "pushes 'em and pulls 'em around, starts lots of fights, and generally stirs up things."

Joyce is the sweetest.

The quads' physical and mental development has been so swift that Mrs. Badgett decided she would enter them in dancing school this winter.

Are Aunts Already

"They are growing up. You know, they are aunts already," she laughs.

The tots became aunts this summer when their 18-year-old half-sister, Mrs. J. L. Jones of Odessa, Tex., gave birth to a girl. Mrs. Jones is Mrs. Badgett's daughter by a former marriage.

The city of Galveston, in an effort to repay the Badgetts for the publicity they have brought the island resort, is endeavoring to raise $10,000 for the purchase of a home for the quadruplets.

The process is slow, but in less than a year the Badgetts are expected to be in their new domicile.

Father Home Twice Weekly

Papa Badgett comes in from Bay City, Tex., where he is a farm tractor dealer, about twice a week. The tots, who "all look like him," create a bedlam of welcome.

In keeping with their policy of rearing the children quietly, the Badgetts have permitted no public appearances. Visitors are allowed to peer through the windows of the quadruplets' room, but that is all.

"The only time they get outside the yard," Mrs. Badgett says, "is when I take them for an automobile ride.

"But I can't do that very often; they fight even in the car."

The sole time the quads have had any connection with a public affair was on the occasion of a "quadruplets convention." But the babes still were in the hospital and the general public had no opportunity to see them.

Reaches Classical Standing

It was during that "convention" that Mrs. Badgett dropped the remark which has reached classical standing in Galveston.

Mrs. Badgett was semi-petrified by the thought of rearing four girls simultaneously and somewhat confused by the immense furor their birth had caused.

But after conversing with Mrs. Flake Keys, mother of the Oklahoma girl quadruplets, and Mrs. Marie Perricone, mother of the Beaumont, Tex., boy quartet, Mrs. Badgett confided:

"I feel so much better now. If they can do it, I can, too."

Plane Report "Fantasy."

Moscow, Nov. 1—(AP)—Tass the official Soviet news agency, yesterday termed a British-circulated report that Soviet airplanes had reached Greece "a fantasy" and said it "does not correspond to the facts in any extent whatsoever."

- - as new as

Tomorrow!

WATKINS BROTHERS

"YOUNG MODERN"

Flexible Furniture

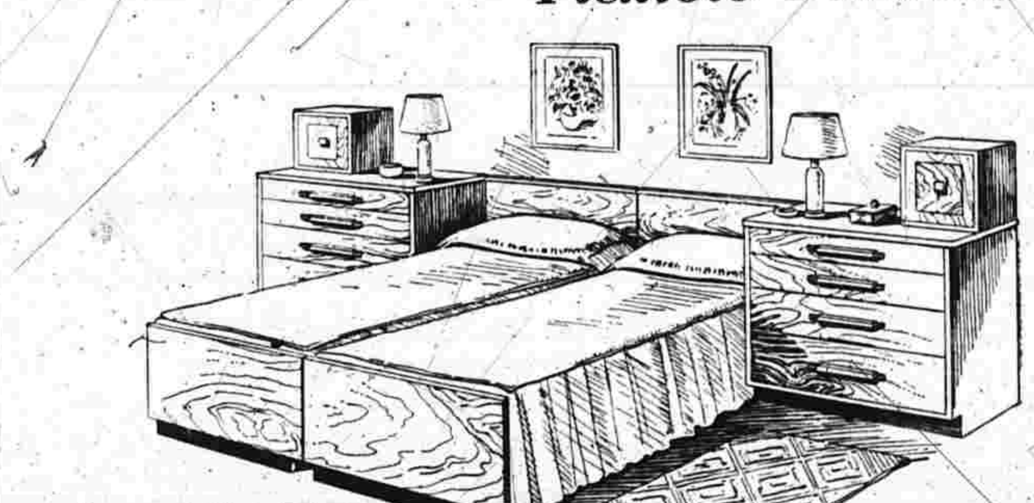

The chests pictured above come in four other sizes and can be combined with cabinet units for living room and dining room use too! These 36-inch models cost only $39.50. Twin beds are $29.75 each. The hat boxes, or small cabinets, are separate units; $19.75 each. All Young Modern cabinet pieces are made of Michigan birch in natural, unstained finish.

Have you ever said to yourself . . "I wish my rooms weren't so cluttered and crowded . . If I only had enough storage space for clothes and linens." Young Modern Furniture solves such problems. It is actually architect-designed to meet the needs of today's homes and today's living.

For instance, in your bedroom you might use a scheme like the one pictured . . beds and ample drawer space on one side of the room. This leaves the balance of your floor space for chair groups! Imagine a room as practical and useful as this! Then imagine every other room in your home just as smart and attractive for Young Modern Furniture is made for every room in the home. It is truly flexible. It fits. There are five sizes of chests alone. Bookcases and cabinets come in numerous widths. Beds can be had with or without footboards and over-size if you wish! And nearly every piece serves dual purposes!

See Young Modern tomorrow. Try it in your rooms by means of our set of miniature replicas and scaled plan-paper!

WATKINS BROTHERS, INC

Daily Radio Programs

Eastern Standard Time

WTIC
Hartford
1040 kc. 288.3 m.

Friday, Nov. 1

P.M.
4:00—Backstage Wife
4:15—Stella Dallas
4:30—Lorenzo Jones
4:45—Young Widder Brown
5:00—Girl Alone
5:15—Lone Journey
5:30—Jack Armstrong
5:45—Life Can Be Beautiful
6:00—News, Weather
6:15—Republican State Central Committee Program
6:30—Democratic State Central Committee Program
6:45—Lowell Thomas
7:00—Fred Waring's Orchestra
7:15—Democratic State Central Committee Program
7:30—Inside Of Sports
7:45—Patti Chapin Sings For You
8:00—Lucille Manners, Frank Black's Orchestra
8:30—Guy Hedlund Playhouse
9:00—Waltz Time
9:30—Everyman's Theater
10:00—Wings Of Destiny
10:30—Eddie LeBaron's Orchestra
11:00—News and Weather
11:15—The Party Line
11:30—When Day Is Done
12:00—War News
A.M.
12:05—The Party Line
1:55—News
2:00—Silent

Tomorrow's Program

A.M.
6:00—Knights of the Road
6:25—News
6:30—Gene and Glenn
7:00—Morning Watch
8:00—News
8:15—News Here and Abroad
8:30—Radio Bazaar
8:55—WTIC's Program Parade
9:00—Hank Lawson's Knights of the Road
9:15—Food News
9:30—Rhythms of the Day
9:45—Gene and Glenn
10:00—Lincoln Highway
10:30—Bright Idea Club
11:00—WPA Band
11:30—Musical Tete-a-Tete
11:45—Market and Agricultural Reports
11:55—The Weather Man
12:00 Noon—General Federation of Women's Clubs Program
P.M.
12:15—State Theater Presentation
12:30—Connecticut University Farm Forum

Radio Day by Day

Eastern Standard Time

Network Political Broadcasts

Tonight: WJZ-NBC 7:15—Democratic: Sinclair Lewis from Madison, Wis.

WEAF WGY WBEN only 7:15—Republican: Rep. Bruce Barton from Buffalo.

MBS-chain 8:30 — Democratic: Secretary Ickes from Wilkes-Barre, Pa.

WEAF-NBC and MBS 9—Democratic: President Roosevelt from Brooklyn.

WEAF-WJZ-NBC and MBS 9:45—Democratic: Secretary Hull from Washington.

MBS-chain 10 — Republican: Herbert Hoover from Salt Lake City.

WABC-CBS 10 — Democratic: Alexander Woollcott from New York.

WJZ-NBC 11 — Republican: Irvin S. Cobb from San Francisco.

New York, Nov. 1—(AP)—The three radio forums on the Sunday networks are to turn their attention to the attempts at forecasting the presidential election. Northwestern University's Reviewing Stand on MBS in the morning will discuss "the presidential ninth inning," using two members from the Political Science Department. In the afternoon over WEAF-NBC the University of Chicago Roundtable will treat on "Who'll Win Tuesday," the commentators to be experts on presidential polls.

Then in the evening, six newspapermen are to join in the MBS American Forum to debate "The Presidential Contest."

Late night dance bands, which had been taken off the CBS network pending settlement of Musicians' Union disputes at two of the chain's affiliated stations at Scranton, Pa., and Akron, Ohio, are back on regular schedule, now that agreements have been affected. While the bands were away CBS filled-in the time with radio dance orchestras and other features.

On the air tonight: Europe—NBC-Red 7:15; CBS 8:55, 10:45; WJZ-NBC 12 mid.; MBS 12:30 a. m.

WEAF-NBC—8 Lucille Manners Concert; 8:30 Why Farm Forum 15th anniversary; 10 Wings of Destiny; 11:30 Notre Dame reunion and rally.

WABC-CBS—7:30 Al Pearce; 8 Kate Smith's Hour; 9 Johnny Presents; 10 Bob Ripley Show.

WJZ-NBC—7 Bushveld Songs; 9 Gangbusters; 10 Middleweight bout, Steve Belloise vs. Ken Overlin; 11:30 Unlimited Horizons; new roundtable series on science.

MBS—7:30 Lone Ranger; 8 drama, Lew Loyal.

What to expect Saturday: Football—1:15 p. m. WEAF-NBC and WABC-CBS Army vs. Notre Dame; 1:45 MBS Harvard vs. Princeton; 2:45 WJZ-NBC Northwestern vs. Minnesota... Europe—NBC 8 a. m.; CBS 8, 9 a. m., 6:45 p. m., MBS 11:15 a. m., 6 p. m.... KEAF-NBC—12 noon Milestones in Music; 6 p. m., Spanish Revue. WABC-CBS—11:05 a. m. new series, Philharmonic Young People's Concert; 5 p. m. Buffalo Presents. WJZ-NBC—12:30 Four-H Club Program; 1:30 Luncheon at Waldorf. MBS—4:45 Empire City horse races recorded... Week-end short waves: For Saturday GSC GSD London 8:45 news and views; 2RO Rome 10 news. For Sunday—DJD Berlin 6:15 opera concert; TGWA Guatemala 8 orchestra; GSC GSD London 8:30 Britain Speaks.

WDRC
Hartford
1330 kc. 225 m.

Friday, November 1

P. M.
4:00—Portia Blake Faces Life.
4:15—We, the Abbotts.
4:30—Hilltop House.
4:45—Kate Hopkins.
5:00—Ad Liner — Dance program.
5:15—The O'Neil's.
5:30—Ad Liner, continued.
5:40—Harmonica Band.
5:45—Scattergood Baines.
6:00—Esso Reporter — News, weather.
6:05—Interlude.
6:15—News Broadcast — Bob Trout.
6:20—Edwin C. Hill.
6:30—Paul Sullivan Reviews the News.
6:45—Cong. Wm. J. Miller.
7:00—Amos 'n' Andy.
7:15—Lanny Ross.
7:30—Al Pearce Show.
8:00—Kate Smith Hour.
8:55—Elmer Davis — News.
9:00—Johnny Presents.
9:30—To be announced.
10:00—Concert Hall of the Air.
10:30—Back Where I Come From.
10:45—Fu Manchu.
11:00—Esso Reporter, - News, weather.
11:05—Sports Roundup.
11:10—News of the War.
11:25—Musical Interlude.
11:30—Columbia Masterworks.
12:00—News.
A. M.
12:05—Ray Herbeck's Orchestra.
12:30—Paul Pendarvis' orchestra.

Tomorrow's Program

P. M.
7:00—Esso Reporter — News, weather.
7:10—Music off the record—Ray Barrett.
7:55—Esso Reporter, — News, weather.
8:00—News of Europe.
8:15—Shoppers Special — Music, time.
8:30—Esso Reporter — News, weather.
8:35—Shoppers Special continued
9:00—Press News.
9:15—National Hillbilly Champions.
9:30—Public Forum: Hartford Board of Health — Dr. N. Herbert Bailey, "Whooping Cough."
9:40—Hartford Better Business Bureau.
9:45—Public Library—"The Library Has the Answer."
9:50—The Old Fire Chief.
10:00—Welcome Lewis Singing Bee.
10:30—The Old Fire Chief.
11:00—News.
11:05—Philharmonic Young People's Concert.
12:00—Ad Liner.
12:30—Let's Pretend.

REPUBLICANS on the AIR

John LONGGARD
Vice President
Connecticut C. I. O.
6:15 - 6:30 P. M.
WTHT WBRY

Lt. Gov. McCONAUGHY
WICC — 6:45 - 7:00 P. M.
WTIC — 10:30-10:45 P. M.

Dr. George H. COHEN
on "The Whispering Campaign Against Willkie"
WTIC — 8:30 - 8:45 P. M.

Atty. Howard DREW
on "Why the Colored Voter is for Willkie and Baldwin"
WTIC — 8:45 - 9:00 P. M.

Fire Damages Plane Plant

Troy, O., Nov. 1 — The Waco Aircraft Co., working at capacity production on Army training planes, was damaged by fire yesterday. Reporting combustion among oil rags started the blaze, firemen said there was no evidence of sabotage. They estimated damage at $10,000. Four completed ships were wheeled to safety but many plane parts were lost.

Mrs. Browder Told to Leave

Justice Department Orders Deportation of Communist's Wife.

Washington, Nov. 1.—(AP)—The Justice Department yesterday ordered deportation of Mrs. Raissa Berkman Browder, wife of Earl Browder, general secretary of the Communist party in the United States, on the ground that she had entered this country illegally.

The order signed by Attorney General Jackson also denied application for suspension of the deportation order on the ground that Mrs. Browder's "evasive testimony regarding her relationship to the Communist party had created doubt as to her eligibility for leniency."

Immigration officials said that Mrs. Browder, who is 43, would be given a 'reasonable time' in which to present herself for deportation to her native Russia.

The period she will be permitted for winding up her affairs will be determined within a few days, it was said.

Married in Moscow

Mrs. Browder and her husband, the Communist party candidate for president, were married in Moscow in September, 1926, and have three sons. Two were born in the Russian capital. One was born in New York city in 1934. The family resides in Yonkers, N. Y.

Earl Browder, a native of Kansas, is under sentence for passport fraud. He is now at liberty pending action on an appeal granted him by the Supreme court.

Mrs. Browder had asked leniency on the ground that she was the wife of a native-born citizen of the United States and the mother of American-born offspring, but the Board of Immigration Appeals held that that had "no bearing upon the question of her deportability."

She disclosed that she had last entered the United States in the fall of 1933 by train from Canada and intended to remain here permanently although she did not then have a valid immigration visa.

One Possibility for Delay

One possibility remained for further delay. The attorney general said that Mrs. Browder could move, prior to her deportation, to reopen the hearing if she had further evidence to produce. He noted, however, that his opinion was based on the "respondent's own testimony describing her surreptitious entry in 1933," and that she had not challenged either the Appeals Board's finding of fact or its conclusion of law.

The denial for leniency was based, Jackson said, on the alien registration act of 1940 which permits the attorney general to suspend deportations of aliens under certain circumstances, but not in cases where the aliens are members of or affiliated with organizations which advocate violent overthrow of the government.

Mrs. Browder testified, the Appeals Board's opinion said, that she assisted her husband as a secretary and by doing research for his writings and speeches and that "she lived from 1919 to 1933 in Moscow under the Communist regime."

Completing Plans For Dance of No. 1

Plans are going forward rapidly for the annual Thanksgiving Eve Social which Hose and Ladder Company No. 1 of the South Manchester Fire Department is sponsoring at Cheney Hall on Wednesday evening, Nov. 27. This affair has come to be looked upon as one of the traditions connected with the local observance of Thanksgiving.

This season's renewal of the "Turkey, Goose and Pig" event promises to be of the same high quality as the socials held in the past. The usual prizes will be awarded, consisting of twenty-nine useful articles, and tickets for these are now on sale by members of the company.

These prizes are as traditional as the affair itself, the list being headed by the old standbys of a turkey, goose and pig. The prizes will be drawn the night of the dance at Cheney Hall and the sponsors are looking forward to a gala turnout of townspeople on Nov. 27.

Six Are Injured In Bomb Blast

Mamaroneck, N. Y., Nov. 1. — (AP)—A 12-year-old schoolboy yesterday ruefully surveyed the toll of damage from a homemade bomb which exploded in his trouser pocket as he sat down at his desk in the Mamaroneck Junior High school.

Five pupils and a teacher were injured in the explosion Wednesday. Alfred Weeks, Jr. the boy who made and carried the bomb, suffered severe lacerations.

No Race Issues Seen

Washington, Nov. 1 — The National Jewish Monthly said yesterday there were no issues involving race or religion in next Tuesday's elections and that many members of the Jewish race would vote for each presidential candidate.

Kentucky Probe Asked

Louisville, Ky., Nov. 1 — (AP) — Attorney General Robert H. Jackson has been asked in a telegram signed by Kentucky Republican Chairman Thomas S. Yates to investigate Democratic campaign activities in the state.

Condition of State Roads

Construction in force in the State of Connecticut announced by the Connecticut Highway Department October 30, 1940 for the week ending November 9, 1940, together with surface oiling. This report does not include the Wilbur Cross Parkway, which is being constructed on new location.

Closed for Construction—Detour Provided.

Route No. U .S. 1A—Stonington. Grade crossing elimination in the village of Stonington—617'-6" span steel I-beam viaduct over railroad tracks and a steel footbridge over railroad tracks at Elm street.

Route No. 33—Wilton. Constructing grade crossing elimination and bridge over Norwalk river on the Ridgefield road, near the Wilton railroad station. Traffic must use south Y branch for Route. 33. Road is open to railroad station only.

Route U. S. 44—Winchester. Constructing 7½ miles of concrete pavement from the city of Winsted west; also grading and drainage installation. Detour is provided by Routes 183 and 182.

No route numbers—

Barkhamsted. Constructing corrugated metal arch culvert over Beaver brook on Park road.

Orange. Wilbur Cross parkway. Steel twin rigid frame bridge and approach on Derby-Milford road.

Putnam. Bridge over Five Mile river and approaches on Chase road.

Construction—Traffic Maintained.

Route No. U. S. 1—Greenwich. Put's hill. 1,181 feet of 8" reinforced concrete pavement.

Milford-Stratford. Repairs to Housatonic bridge.

Route No. U. S. 1A—Fairfield. 5,846 feet of concrete pavement 60' wide on Kings Highway.

Route No. 2—Lebanon. Resurfacing a section of the Norwich-Colchester road, beginning at the Colchester town line and extending easterly approximately 1½ miles.

Route Nos. 2 and 15—East Hartford. 1 1-4 miles of reinforced concrete pavement on Glastonbury-East Hartford road. Short tour provided.

Route No. 4—Sharon. Culvert replacement near the New York State line.

Route No. U. S. 5—

Berlin and Newington. 3 miles of rolled gravel surface on Berlin Turnpike.

East Hartford. Main street and Ellington road. 1½ miles of reinforced concrete pavement.

South Windsor and East Windsor. 3-4 mile of reinforced concrete pavement on the Hartford-Springfield road. Temporary bridge provided.

Route No. U. S. 5A—Windsor. 3½ miles of reinforced concrete pavement on Hartford-Windsor road. Suggested best route posted for southbound traffic.

Route No. U. S. 6—Hampton. Drainage system on approximately ½ miles of Route U. S. 6 at Hampton hill.

Route No. U. S. 7—North Canaan. Constructing bridge over Blackberry river, about 500 feet south of junction of Routes U. S. 7 and U. S. 44. Open to traffic over temporary bridge.

Route No. 8—Shelton. Repairs to bridge over Housatonic river.

Route No. 9—Granby. Three-span rolled beam bridge over north branch of Salmon brook and approaches on Tariffville-Granby road.

Route No. 10—Simsbury and Granby. 7.2 miles of mix-in-place bituminous surface and bituminous macadam surface under construction on College Highway. One-way traffic in places.

Route No. 20—Granby and East Granby. 2½ miles of bituminous macadam surface on Granby-East Granby road.

Route No. 37—Danbury. Drainage correction near the federal correctional institution on the New Fairfield road.

Route No. 49—Winchester. Culvert replacements on the Torrington-Norfolk road.

Route No. 63 — —Naugatuck. Elimination of underpass.

Watertown. Washout repairs on Watertown-Morris road.

Route No. 79—Madison. Replacement of culvert.

Route No. 91—Woodstock. Culvert replacements on South Woodstock-West Woodstock road.

Route No. 97—Pomfret. Approximately 3-4 miles of bituminous macadam pavement on the Hampton-Abington road.

Sprague. Three-span deck girder bridge and approaches at Shetucket river in Baltic.

Route No. 104—Stamford. Approach to Long Ridge road at Merritt Parkway.

Route No. 119—North Stonington. Bridge and culvert at Assekonk brook. Temporary bridge provided.

Route No. 132—Bethlehem. Constructing two miles of bituminous macadam from south end of present improved section.

Route No. 144—Essex. Replacement of culvert.

Route No. 158—West Haven. 1,300 feet of side drainage on Campbell avenue.

Route No. 162—West Haven. 2,600 feet of side drainage on Jones Hill road.

Route No. 176—Newington. 1-8 mile of bituminous macadam surface on Main street.

Route No. 190—Suffield. 1 1-4 miles of bituminous macadam surface on Copper Hill road.

Route No. 203—Windham. Culvert replacement on the South Windham-Windham Center road.

'Master List' Now in Mails

Last Copies of Lottery Roll Off Presses at Early Hour Today.

Washington, Nov. 1—(AP)—The last copies of the Selective Service lottery "master list" rolled off the presses at the Government Printing Office in the early hours today and were rushed into the mail for the conscription boards in nearby states.

The "master lists" for inland and western states had long since been on their way by train and plane, as Selective Service headquarters here concentrated on speedy distribution so that local boards would have their lists by the start of next week.

To Send Out Questionnaires

Until the lists are in the hands of the nation's 6,175 local boards, these boards cannot get to work on the mailing of questionnaires and the classification of the first Selective Service eligibles for a year's military training. The questionnaires will be sent to registrants in the order their numbers were drawn in Tuesday's lottery, and the information developed by the questionnaires is the initial basis for determining whether a registrant will be called for duty or deferred.

Although most of the first Selective Service quota of 30,000 is expected to be filled by volunteers who prefer to take training immediately instead of waiting for their turns on the draft list, they must go through the questionnaire and classification processes before being accepted for service and inducted into the Army.

New Books Added To Cheney Library

The following new books have recently been added to the Mary Cheney library:

M. N. Armstrong, Trelawny; D. A. Bennett, Sold to the Ladies; Clare Boothe, Europe in the Spring; D. J. Brimm, and H. E. Boggess, Aircraft Maintenance; B. L. Burman, Big River to Cross; Agatha Christie, Sad Cypress; Elizabeth Daly, Deadly Nightshade; W. E. B. DuBois, Dusk of Dawn; Mrs. Engils Fletcher Raleigh's Eden; Wanda Gag, Growing Pains; Richard Halliburton, Richard Halliburton: His Story of His Life's Adventures; E. B. Hamman, Road to Endor; Georgette Heyer, Spanish Bride; Jane Hutchens, John Brown's Cousin; Ray Kauffman, Hurricane's Wake; John MacCormac, Canada: America's Problem; Compton Mackenzie, West Wind of Love; Amos Moore, Ranger's Round-Up; Anthony Morton, Blue Mask Victorious; Ernest Poole, Bridge; Cecil Roberts, And So To Bath; Mrs. M. (M) Sims, City on the Hill; Osbert Sitwell, Escape With Me; F. F. Van de Water, Circling Year; W. A. White, ed., Defense For America; R. B. Wills, Houses For Good Living; Thomas Wolfe, You Can't Go Home Again; H. H. Young, Hugh Young.

Jailed For Wife-Beating

Malibu, Calif, Nov. 1 — (AP) — George Drexel Biddle Steele, 44, self-described retired Philadelphia stock broker, must serve 60 days in the county jail for wife beating. A justice of the peace sentenced him to 180 days after Steele pleaded guilty to a battery charge, but suspended 120 days as a condition of two years' probation.

FREE— during our big PHILCO JUBILEE

Come in — get a valuable Sessions Electric Clock FREE with this Philco Jubilee Special. 8 tubes, new Overseas Wave-Band, startling 1941 Philco inventions. Hurry—offer limited!

Liberal Trade-in Allowance! Easy Terms!

BARSTOW'S
Just North of the Center
PHONE 3234
Your Radio Dealer Since 1922!

New Deal Seen Great Failure

Smith Says Roosevelt Didn't Heed Reports Of Military Officials.

Boston, Nov. 1—(AP)—Declaring that the New Deal was "the greatest failure in recorded history," Alfred E. Smith asserted last night that "we would be ready now and have our defense" if President Roosevelt had heeded reports of Army and Navy officials.

Speaking within 24 hours after Mr. Roosevelt had delivered a campaign address in this city, the 1928 Democratic presidential nominee urged the election of Wendell L. Willkie and declared:

"Almighty God in His infinite goodness, in His infinite mercy, has always presented to the United States the man when she is in her hour of trial—Willkie."

Assails Roosevelt Talk

Smith, whose speech was advertised by the Willkie Volunteer Committee of Massachusetts as a "reply" to Mr. Roosevelt's, assailed the president's recent addresses as "a perfect smoke-screen intended to blot out the New Deal's failures in handling domestic affairs."

Approximately 3,000 persons jammed Symphony Hall for the rally and Smith was frequently interrupted with cries of "You tell 'em, Al." The only placard was directly above him. It depicted Uncle Sam with his thumb down and read "No third term—Democrats for Willkie."

In the audience was Philip Willkie, a graduate student at Harvard and son of the Republican presidential candidate.

I opening his attack on the administration's defense record, Smith declared that in 1938 the president sent Bernard Baruch to Europe to "visualize" the European situation and that Baruch reported back later that "America is unprepared." But, Smith said, "nothing happened."

"Suppose he (Mr. Roosevelt) had paid some attention to the reports of our Navy and War Department," declared Smith. "If he had, we would be ready now and have our defense."

Smith assailed the president for using "about 15 minutes" attacking U. S. Rep. Joseph Martin (R-Mass), Republican national chairman, and drew a mixture of applause and laughs when he added:

"What do we care about Joe Martin? Joe Martin is not a Democrat. He's a Republican. He is the leader of a small, helpless minority. And what difference does it make how he votes. That's nothing to do with it. That's just a part of a smoke screen."

Here Are Candidates Of All the Parties

The following is the list of party slates for the coming elections, for which you will cast your vote next Tuesday at the armory:

Republican

Presidential electors for Willkie and McNary.
Governor Raymond E. Baldwin.
Lieutenant Governor James L. McConaughy.
Secretary of the State Sara B. Crawford.
Treasurer Joseph E. Talbot.
Comptroller Fred R. Zeller.
U. S. Senator Paul L. Cornell.
Representative at Large B. J. Monkiewicz.
Representative W. J. Miller.
State Senator William J. Shea.
Judge of Probate William S. Hyde.
Representatives (state) Charles S. House.
Leland T. Wood.
Justices of the Peace Alden E. Bailey.
Thomas A. Brennan.
William E. Keith.
Wilbrod Messier.
Morris Pasternack.
John G. Rottner.
Frank O. Steele.

Democrat

Presidential electors for Roosevelt and Wallace.
Governor Robert A. Hurley.
Lieutenant Governor Odell Shepard.
Secretary of the State Mrs. Chase G. Woodhouse
Treasurer, Frank M. Anastasio.
Comptroller, John M. Dowe.
U. S. Senator Francis T. Maloney.
Representative at Large, Lucien Maciora.
Representative, H. P. Koppleman.
State Senator, Harold W. Garrity.
Judge of Probate, William S. Hyde.
Representatives (state), Walter N. Leclerc, Isadora H. O'Malley.
Justices of the Peace—Richard S. Boland, Harold W. Garrity, George C. Lessner, John F. Limerick, Edward J. Moriarty, William P. Quish.

Socialist

Presidential Electors, no nomination.
Governor, Jasper McLevy.
Lieutenant Governor, Martin F. Plunkett.
Secretary of the State, Louis O. Krahl.
Treasurer, Peter W. Zurles.
Comptroller, David Mansell.
U. S. Senator, Kenneth W. Thurlow.
Representative at Large, Bellani Trombley.
Representative, W. J. Miller.
State Senator Harold W. Garrity.
Judge of Probate, no nomination.
Representatives (state) Walter N. Leclerc, Isadora H. O'Malley.
Justices of the Peace, no nomination.

Socialist Labor

Presidential electors for Aiken and Orange:
Governor, Joseph MacKay.
Lieutenant Governor, Charles J. Mercer.
Secretary of the State, Violet Borden.
Treasurer, Michael P. Olean.
Comptroller, Charles I. Woodin.
U. S. Senator, James A. Hutchin.
Representative at Large, Andrew Jacob, Jr.
No further nominations.

Union

Presidential electors for Willkie and McNary:
Governor, Raymond E. Baldwin.
Lieutenant Governor, George D. Bronson.
Secretary of the State, Sarah B. Crawford.
Treasurer, Joseph E. Talbot.
Comptroller, Fred R. Zeller.
U. S. Senator, Paul L. Cornell.
Representative at Large, Oscar W. Nelson.
Representative, William J. Miller.
No further nominations.

Communist

Presidential electors for Browder and Ford
Governor Michael A. Russo
Lieutenant Governor Donald C. Wheeldin
Secretary of the State Clara C. Scala
Treasurer Russell Danielson
Comptroller Sidney S. Taylor
U. S. Senator Isadore Wofsy
No further nominations.

172 Japanese Leave Britain

London, Nov. 1—(AP)—Acting on advice of their government, 172 Japanese, carrying gas masks and steel helmets, left Euston station yesterday on the long voyage home.

Most of them were representatives of Japanese banks and business houses in London. They are scheduled to sail from Galway on the Japanese steamer Fushimi Maru for Japan via the Panama Canal.

Kiyoshi Uchiyama, consul general, who headed the party, said about 600 Japanese were remaining in Britain, including skeleton staffs for many firms.

Saturday Is The Last Day Of

Everybody's Market

Pre-Remodeling Sale

It Will Be Wise To Stock Up At The Bargain Prices During This Event!

Free Delivery! Call In! Dial 5721!

LAST MINUTE ADDED SPECIALS!

N. B. C. RITZ Large Package 19c	FANCY GRAPES 5c lb.	FANCY BANANAS 5c lb.
FANCY McINTOSH APPLES 6 lbs. 25c	FANCY WHITE MUSHROOMS 19c lb.	FINE JUICE ORANGES 2 doz. 35c
FINE PINK GRAPEFRUIT 5c each	ALL PURPOSE APPLES 16-Quart Basket 39c	FINE MEDIUM POTATOES 49c bushel
FIRM Cauliflower 5c head	FINE String Beans 5c quart	FIRM LEMONS 6 for 10c
Peas or Corn 3 cans 25c	100% PURE HONEY 5-Pound Pail 55c	LOCAL MEDIUM EGGS 35c doz.
POLISH STYLE HAM 49c lb.	LAND O'LAKES BUTTER 36c lb.	ARMOUR'S MILK 4 cans 26c

REMEMBER! All Prices In Our Full Page Advt. End Saturday Night! Stock Up!

SERIAL STORY

NEW YORK JUNGLE

COPYRIGHT, 1940, NEA SERVICE, INC.

BY WRAY WADE SEVERN

Yesterday: Barkes is trapped, holding a package in a tree. He explains to Plowman that he has been innocently involved trying to save his dog, trying to keep Langdon from discovering it. They follow the murder, he had to get rid of the dog. In an attempt to smuggle the dog out of the house, he gave it too much chloroform. Killed it. It was he, whom Braitwood trailed down the passage into the Jungle. Plowman questions him about $500 Langdon had at the time of the murder.

Plowman Makes An Arrest

CHAPTER XXII

For a moment Barkes was silent. Then he faced Plowman furiously.

"You can't railroad me, Plowman," he shouted. "Mr. Langdon knew I had that money. He gave it to me. I cashed the check for him at the bank. The teller telephoned him to make sure it was all right. You can ask him.

"Mr. Langdon had told me to take the midnight train to the city. I was to see his doctor and get a special prescription. It was about taking that much money, just for medicine. Mr. Langdon said it was a remedy for jungle fever, that it was very costly. He told me not to tell anyone that I was going on the errand."

"Why didn't you tell us this before?" Yeoman shot back.

"I was afraid to. I didn't think you'd believe me. All that money for medicine. I intended to return the money to Mrs. Langdon.

"All right, all right. Come along, Barkes." He motioned to a trooper to take the chauffeur away.

"We'll check your story with the bank teller, and look up the doctor. You needn't worry, if you're telling the truth." Braitwood tried to ease the chauffeur's terror. He knew that Pat would corroborate Barkes' story of the medicine, knew that she had burned Adam's supply of drugs, and that he would attempt to get more. There was little more to say, as the trooper led Barkes away.

"Any new evidence?" He turned back to Captain Plowman.

"Plenty," the officer replied. "We found the money, hidden in the garage. Found a gun, too, but it had been cleaned. Then this friend, whom Barkes claims to have talked to in town, this fellow Brabant, has a record. He has a green sedan, too.

"Brabant may have been just a casual acquaintance," Sidney argued. "There are hundreds of green sedans. Barkes didn't recognize the driver. He wouldn't offer Brabant as an alibi if he knew he wasn't in the village."

Plowman ignored his arguments. "The way I see it, Mr. Braitwood, is that Barkes cashed the check all right, brought the money here, gave it to Langdon, then stole it again and hid it in the Jungle. He knew as soon as Langdon went upstairs he'd miss it and call police. He was after Mrs. Langdon's pearls, too."

"Naturally," Sidney agreed.

"Suppose he had a confederate in the Jungle. Say the valet. The bad blood between them may have been faked. The confederate put out the light so that Barkes could escape through the chimney, while the entire company think they have been locked in from the outside, so that the thief could loot upstairs."

"I don't agree, but it could be true" Sidney commented.

"Let us all save Barkes drive off and he had a witness who had been him in the village. He admits he came back. He says, before he drove to the village. It couldn't have been after.

"Suppose he did get back before you came downstairs for coffee instead of after. It needs no stretch of the imagination to figure that he was in the Jungle with the plan to go up through the flue into Langdon's room for the pearls when you all came in, so he hid. He could get up through the flue without anyone hearing him. But when you surprised him by coming down for coffee so soon, he was in a jam."

"You are making out a case, Plowman, but I still don't agree."

"Wait until I have finished." Plowman half smiled. "Barkes shot circuited the lights in the smaller room while Togi turned them off in the larger room. Togi locked the door. When Togi was on the ladder he saw Barkes hiding and they signale each other. In the darkness Barkes was to make the flue.

"Then came the lightning. Langdon saw Barkes sneaking toward the passage. He aimed but Barkes shot first. In the thunder that followed, no one heard him. He was frightened by what he had done and gave up going after the pearls, especially as he knew you men were on the way upstairs. He went out the drawing room window. That accounts for there being no wet prints on the parlor carpet. He was leaving, not entering.

"Well reasoned, if you can prove it," Sidney admitted.

"Maybe I can and maybe now I can't, Mr. Braitwood," Plowman said, in a tone that left Sidney in doubt.

The clock in the hall had emitted a solitary tinkle when Sidney knocked on Patricia Langdon's bedroom door. Her face expressed surprise at the lateness of his visit, but he saw that she was fully dressed. She had been examining some legal-looking papers, probably some she had found in Adam's desk.

"Sorry to disturb you at such an ungodly hour, Mrs. Langdon," the lawyer said, with a touch of weariness, "but Plowman has just made an arrest and I thought you'd want to know it."

"An arrest!" Pat gasped. "He can't have fastened the murder on Craig?"

Her dark eyes narrowed and her face lost color.

"Oh, not Gundrum. He's arrested your chauffeur, Henry Barkes."

"Oh, Barkes." Pat's relief was evident. "What can he have learned about that poor, simple man?"

"He believes, or says he does, that Barkes worked with a confederate, a fellow he met at the hotel. He thinks the confederate, Brabant, he called him, came up here sometime before dinner to look for your pearls and failed to find them, so he left the actual theft to Barkes.

"Barkes missed the pearls, but he did take $500 from Adam's desk. Barkes claims that Adam gave him the money to take into New York for some medicine. He had the money hidden in the garage and was expecting to take the midnight train to New York after bring back your packages from the village.

"Plowman reasons that Barkes, after taking the money, went down into the jungle through the passage—which he admits having explored—and hid the money there. He was about to have another hunt for your pearls when he heard us coming downstairs and he did not have time to get to the fireplace before we opened the door. After that the story goes pretty much as Gundrum had figured it."

"Marvelous detecting!" Pat sneered. "I don't believe Barkes would kill a fly, intentionally."

"Did Barkes know you had the pearls?" Sidney asked.

"How could he know about them? I haven't worn the string since I left Capstone."

"That," said Braitwood, "was what I came up to find out. If you haven't worn the pearls or displayed them, I can't see how Barke could have known you owned them."

"Adam and I did not even land in New York. We came on a freighter and landed in Savannah. We flew up here." She laughed. "Barkes is in no danger if that is Captain Plowman's case."

"I understand," Sidney said gravely. "You telephoned Gundru i to come here for your protection, didn't you?"

Pat flushed. "What if I did? My father is in Capstone and there was no one else to whom I could turn. Craig did not shoot Adam."

"I know it," Sidney said. "Good night, Mrs. Langdon."

(To Be Concluded)

Bay State Gets Extra Tax Cash

Boston, Nov. 1.—(AP)—An unexpected "present" of more than a half million dollars was dropped today in the lap of the commonwealth of Massachusetts.

Tax Commissioner Long revealed that the inheritance tax from the $37,000,000 estate of Col. Edward H. R. Green, previously estimated at $4,750,000, would be $533,180 in excess of that amount.

Long said the additional money, if applied to relieve real estate owners, would benefit them by 30 cents on each $1,000 valuation in 1941.

The $4,750,000 amount was applied in the 1939-40 biennial budget and so benefitted real estate tax payers by $1.22 on each $1,000 valuation, official figures disclosed.

Movies Will Be Used in Training

Hollywood, Nov. 1.—(AP)—Movies will help teach draftees how to drive a tank, operate a machine gun or make a snappy salute.

The motion picture industry today offered its entire facilities to the U. S. Army for production of training films for which $250,000 has been appropriated.

Maj. Richard T. Schlosberg, chief of the Signal Corps Photographic Division, will arrive next week to inaugurate production.

Training pictures will not be released to the general public.

Quotations

Many things are done behind closed operating room doors that cannot stand close scrutiny.
—Dr. Harold L. Foss, to the American College of Surgeons.

I had to persuade the professor that a woman of 78 had as much right to learn acting as a girl. I finally wore him down.
—Adeline Reynolds, 80, who has just signed a movie contract.

We all know the movies are reluctant to express a vigorous opinion. They come out boldly for love, but they avoid taking a stand on any other current problems.
—Robert E. Sherwood, playwright.

You allow a scoundrel like that to fight for democracy?
—Col. Josiah Wedgwood on enlistment of Prince von Starhemberg of Austria in British forces.

The outstanding characteristic of the educated man is that he does not act or reach conclusions until he has heard the evidence.
—William M. Eaves, regional director Wage-Hour Act.

Spanish War Veteran Dies

Glendale, Calif., Nov. 1.—(AP)—Charles Edward Norton, 191, who said he raised the first United States flag over Puerto Rico, died last night. He was assistant quartermaster in Havana during the Spanish-American war.

Willkie Tells British Views

Sends Telegram to Local Woman Stating Position on Help in Crisis.

Wendell Willkie's position on aid for Great Britain in the present war crisis was explained last night in a telegram from the Republican Presidential candidate to Mrs. Gloria C. Goodrich, vice chairman of the Republican Town committee. Mrs. Goodrich asked Mr. Willkie to clarify his position on help for the British when it was brought to her attention that many British sympathizers in Manchester felt the Republican candidate was not friendly towards the Allies.

Mr. Willkie's telegram to Mrs. Goodrich reads as follows:

"Long before the Philadelphia convention I made statements to the effect that we must give Britain all aid short of war. I believe by keeping this country out of war our great industrial plants will then be able to do much more for Britain than if we declared war and thus were forced to retain outputs of munition factories for ourselves. I have repeatedly made these statements and am glad you have given me this opportunity to again make my position quite clear.

Wendell L. Willkie."

Los Angeles Feels Jolting Temblor

Los Angeles, Nov. 1.—(AP)—The Los Angeles metropolitan area felt a jolting earthquake at 11:26 o'clock last night (2:26 a. m. Friday, e. s. t.) The temblor lasted two seconds and caused a rolling motion. No damage was reported.

In Glendale, sleepers were awakened and windows rattled. Santa Monica residents felt the shock, as did other beach cities in the west bay area.

The earthquake appeared to be local in origin, however, and was not felt as far north as San Luis Obispo, or southward to San Diego.

Bridgeport Man's Body Recovered

Port Jefferson, N. Y., Nov. 1.—(AP)—The body of Leonard Kassin of Bridgeport, Conn., one of three men drowned when their small boat overturned last week-end in Long Island Sound, was recovered yesterday.

George Barlow's body was washed ashore last Monday. Kassin's son, Leonard, is still missing.

The three men started from Bridgeport last Friday in a 12-foot boat with an outboard motor. Police said they were apparently upset when a squall caught them in open water in the sound.

Johnson Hits Power Desire

Accuses Kennedy of 'War Mongering' in Speech for Willkie.

New York, Nov. 1.—(AP)—President Roosevelt, says Gen. Hugh Johnson, would give up emergency powers "as willingly as a hungry tiger gives up raw meat."

In a radio address last night under auspices of The Associated Willkie Clubs of America, the former NRA administrator accused Ambassador Joseph P. Kennedy of "war mongering" and said Kennedy had been "brought back" from England "to save the president's threatened fiasco."

Has Lost Confidence.

He contended the president had lost the confidence of business men and said that workers on WPA and others on relief had little chance of bettering their condition under the present administration.

"New Deal efforts in this election show you are asked to sell your political souls for the crumbs of poverty you get and are entitled to get, not from the fourth New Deal, but from the whole people," he said.

"There is only one way out, and that is to create millions of jobs in private enterprise. Mr. Roosevelt can't. I am confident that Mr. Willkie can."

POPULAR FOOD MARKET

855 MAIN STREET RUBINOW BUILDING

"WHERE THRIFTY SHOPPERS SHOP"

Money Saving Values!

SPRING LAMB LEGS 21c lb. | RIB HALF PORK LOIN 16c lb. | SPRING LAMB FORES 12c lb.

LEAN—SMOKED SHOULDERS lb. 14c | FRESH OR SMOKED HAMS lb. 18c

CENTER CUT Pork Chops 23c lb. | SHOULDER Lamb Chops 19c lb. | LOIN Veal Chops 25c lb. | CUT-UP FOWL 49c ea.

FRESH MADE SAUSAGE MEAT lb. 12c | FRESH Italian Sausage lb. 19c

MACHINE SLICED BOILED HAM lb. 33c | FRANKFURTS, AMER. BOLOGNA, MINCED HAM, VEAL LOAF, POLISH RINGS 12½c Pound

SLICED SPICED HAM lb. 21c

FRESH MADE METTWURST 25c Pound | SLICED CLUB CHEESE lb. 22c

POLISH KIELBASA | MILD AMER. CHEESE lb. 19c

SHRIMP Regular Size Can 10c | FANCY BLUE ROSE RICE 2 lbs. 9c | TUNAFISH YELLOW TAIL VARIETY 10c can

CAMPBELL'S PORK & BEANS 4 cans 25c | SPAM A HORMEL PRODUCT! 2 cans 41c | VINEGAR CIDER OR WHITE Gallon Contents 19c

WHEATLEY'S TOMATOES 1-Pound Can 5c | PALMOLIVE SOAP 2 bars 11c | SUPER SUDS CONCENTRATED 3 Large Boxes 38c | KLEK lge. box 8c | GREEN GIANT PEAS 2 tall cans 25c

BANANAS 5c lb. | Juicy Florida Oranges 23c dozen | Hand Picked McINTOSH APPLES 75c basket

Baldwin and Greening APPLES 6 lbs. 25c | BEETS AND CARROTS 3 bunches 10c | Yellow and White TURNIPS 4 lbs. 10c

LARGE Chocolate Eclairs 3 for 10c | CUSTARD FILLED DOUGHNUTS 18c doz.

The Manchester Public Market

Strictly Fresh

PORK CUTS

Special for Saturday

Pork to Roast, Strictly Fresh, Rib Cut or Whole Loin, lb.	18c
Small, Lean, Fresh Shoulders, lb.	16c
Fresh Hocks, lb.	15c
Fresh Spare Ribs, lb.	16c
Genuine Spring Lamb Legs, Whole or Half, lb.	25c
Fores of Lamb, boned and rolled for roasting, lb.	15c
PRIME BEEF CUTS	
Boneless Rolled Oven Roast Beef, lb.	35c
Boneless Rolled Cross Cut Beef for a nice Pot Roast, lb.	33c
Special on Little, Tender, Smoked Hams—Whole or Shank Half, lb.	23c
PRIME MILK-FED VEAL	
Boneless Rolled Veal to Roast, lb.	27c
Fresh Made Lamb Patties, bacon wrapped, lb.	25c

MILK-FED POULTRY — EXTRA FANCY Native Turkeys, from the Spring Farm, little young Hens, 10 to 12 pounds	35c
Fresh Capons or Native Roasting Chickens, lb.	33c
Young Tender Chickens, 4 to 4½ pounds each, for roasting, lb.	27c
Fresh Cut-up Fowl, 2 for $1.50. Each	79c
Fancy Large Milk-fed Fowl, 5 to 6 pounds each, lb.	25c
Chickens for Frying or Roasting, a good value at, each	98c
Try Our Own Make Pure Pork Sausage Meat, lb.	19c
Veal, Beef and Pork Ground for a Loaf, 2½c lb. 2 pounds	45c
Chuck Beef Ground, lb.	29c
Lower Round Ground, lb.	35c
FOR A CHANGE . . . LIVER AND BACON SPECIAL!	
Native Pigs' Liver, lb.	17c
Tender Calves' Liver, Western, lb.	35c
Fancy Sugar Cured Bacon, machine sliced, lb.	29c

FRUITS AND FRESH VEGETABLES — SPECIAL FOR SATURDAY

California Sunkist Oranges, dozen	25c-29c-35c
Fancy McIntosh Apples, hand picked, 5 lbs.	25c
Baldwin Apples, hand picked, 6 lbs.	25c
Grapefruit, thin skin, 4 for	19c
Fancy Green String Beans, 2 quarts	15c
Native Potatoes, nice and mealy, peck	21c
Native Spinach, peck	10c
Snow White Cauliflower, each	10c-15c
Native Celery, Pascal Celery, Solid Iceberg Lettuce, Etc.	

FRESHLY BAKED GOODS - FROM OUR OWN OVENS

Squash, Pumpkin or Mince Pies, each	29c
Our Own Baked Beans, quart	15c
Brown Bread, loaf	10c
Cream Puffs or Bismarks, each	5c
Fancy Layer Cakes, a choice of icings each	27c
Coffee Rings, sugar frosted, 14c each. 2 for	25c
Danish Nut Coffee Rings, each	25c

GROCERY DEPARTMENT'S WEEK-END SPECIALS!

Cast Your Ballot For Quality And Economy!

EVAPORATED MILK	
Royal Scarlet, 4 tall cans	25c
SEIDNER MAYONNAISE	
Pint jar	25c
Quart jar	41c
8-Ounce jar	15c
Sandwich Spread, pint jar	25c
PURE PRESERVES	
Raspberry and Strawberry, Royal Scarlet, 2-lb. jar	35c
Fancy Dried Mixed Fruit, 2 lbs.	25c
Grape Juice, Royal Scarlet, quart bottle	27c
Pints, 2 for	29c
Kemp's Tomato Juice, 12½-ounce cans, 4 for	25c

BUTTER SPECIALS	
Fairmont, lb.	35c
Cloverbloom, lb.	35c
Land O'Lakes, lb.	37c
Fancy York State Medium Cheese, lb.	29c
Tasty Sage Cheese, lb.	39c
Pabst-ett Cheese, pkg.	17c
Hershey Cocoa, lb. can	15c
Spam, 12-oz can	21c
Ice Box Cookies, Fancy, 45 cookies in package	39c
Spice Drop Cookies, lb.	25c
Peanut Brittle, 1-lb. box	19c
Fruit Salad, Royal Scarlet, Fancy, largest can	27c
Tomatoes, Royal Scarlet, solid pack, No. 2 cans, 2 for	19c
Peas, Sweet Wrinkled, Royal Scarlet, No. 2 cans, 2 for	29c
Crax, 2 pkgs.	29c

COFFEE SPECIALS	
Royal Scarlet Vacuum Pack, All Grinds, 1-lb. can	23c
Royal Scarlet, 1-lb. bags, 2 lbs.	33c
Flour, King Arthur, 5-lb. bag	28c
24½-pound bag	$1.07
Peerless Pastry Flour, 5 lbs.	25c
Shortening, 100% Pure Vegetable, Royal Scarlet, 3-pound can	37c
1-pound can	14c
Sauerkraut, Royal Scarlet, Fancy, 3 largest cans	25c
Diced Carrots, Royal Scarlet, Fancy, No. 2 cans, 3 for	25c
Grapefruit Juice, Royal Scarlet, No. 2 cans, 3 for	23c
Friend's Beans, 2 large cans	27c
Red Cabbage, 1-lb. jar	19c

O CAMAY The Soap of Beautiful Women 2 for 11c CAMAY

Phone Service Until 8:30 P. M. Dial 5137. Free Delivery!

Baldwin Speaks Here At Big Rally Tonight

Governor to Top List Of Noted Citizens to Make Addresses at The Masonic Temple.

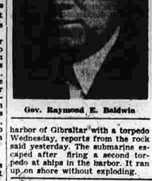

Gov. Raymond E. Baldwin

Governor Raymond E. Baldwin heads a distinguished group of speakers who will be at the Republican rally in the Masonic Temple tonight. The rally is scheduled to get underway at eight o'clock and the public is welcome to attend.

Paul L. Cornell, candidate for United States Senator, will also be here to expound his views in favor of the Republican ticket as will Attorney General Francis A. Pallotti. Other speakers on the program will be State Senator William J. Shea, who is a candidate for re-election in the Fourth Senatorial district, Judge Charles S. House and Leland T. Wood, candidates for representative to the General Assembly, are also on the program.

Keynote Of Big Crowd

A large gathering of voters is expected at the Temple to greet the distinguished guests tonight. The Republican town committee has canvassed in a number of voters in an effort to give the speakers a capacity audience. There is plenty of parking space in the vicinity of the Temple and the banquet hall in the building makes an ideal place for such a gathering.

Address To Youth

In an address to the youth of Connecticut last night Governor Baldwin offered the Republican party as the party of youth. He said that while "we have cut unemployment in Connecticut by a third there still are jobs needed, jobs for youth, jobs not alone in munitions industries, but in sound, peace-time production.

"The New Dealers in Washington," the governor said, in his address which was broadcast over a hook-up of radio stations, "had been concentrating upon relief and WPA jobs for the unemployed. We found a whole new generation of young men and young women, literally the products of the depression and of the New Deal's inability to cope with the acute problem of unemployment. Here in Connecticut, our Republican administration saw that situation for what it was—a vicious circle in which you, our younger people, were caught.

"Today we have a 'war boom,'" the governor said, "and jobs in national defense industries, but still there are many of you right here in our state who would not have the jobs you now have were it not for the job training courses that we set up here in Connecticut and which now are being copied throughout the length and breadth of our land as the basis for national training for defense production."

Job Training Class

Governor Baldwin referred to "two occasions which are outstanding in my mind as memorable incidents of these two years that I have been governor." The first is "the memory of the graduation exercises that we held the Monday before Christmas, 1939, in the Hartford Trade School for our first job training class." The governor said, "I shall never forget the look in those boys' eyes, nor my own pride in their accomplishment, and no one will ever be able to tell me that our Connecticut young people of today are soft, unwilling to work, or lack any of the ambition that we have been so proud of in our young people of the past."

The second occasion, the governor said, was the presentation in May, 1940, of the Connecticut Youth Awards for achievement of boys and girls in agriculture, 4-H club work and home economics. "These Connecticut youth awards were originated by our new State Development commission, and for this first occasion were limited to awards in agriculture and home economics. However, we plan to widen the variety of awards to include both industry and recreation."

"Our Republican party here in Connecticut, and Wendell Willkie in the Republican party nationally, are the leaders of youth in this land of ours today."

Again Named Head Of Manufacturers

Hartford, Nov. 1.—(AP)—E. Kent Hubbard of Middletown was elected for his 31st successive term as president of The Manufacturers Association of Connecticut, Inc., yesterday at the annual meeting here.

John H. Goss, president, Scovill Manufacturing Company, Waterbury, was re-elected vice president. Harold D. Fairweather, executive vice president, Colt's Patent Fire Arms Manufacturing Company, Hartford, re-elected treasurer, and C. L. Kyannon, West Hartford, secretary and assistant treasurer.

Directors elected were: Phelps Ingersoll, vice president, Wilcox, Crittenden & Co., Middletown, director representing Middlesex county, R. H. Valentine, president, The Warren Woolen Company, Stafford Springs, director representing Tolland county, G. W. Blunt White, vice president, Sonoco Products Company, Mystic, director-at-large. The new directors will serve for a term of four years starting Jan. 1, 1941.

Destroys Part Of Net

La Linea, Spain, Nov. 1.—(AP)—A daring Italian submarine destroyed part of the metal underwater net which protects the harbor of Gibraltar with a torpedo Wednesday, reports from the rock said yesterday. The submarine escaped after firing a second torpedo at ships in the harbor. It ran up on shore without exploding.

Menus

A Week's Supply For Good Health
Recommended By McCoy Health Service

Menus beginning Sunday, Nov. 3, 1940:

Sunday

Breakfast — Sausage; coddled eggs; Melba Toast; stewed prunes.

Lunch—Rice; spinach; lettuce salad.

Dinner— Tomato soup; roast duck; string beans; avocado salad; gelatin.

Monday

Breakfast—Packaged breakfast cereal with cream; stewed raisins.

Lunch—Vegetable soup; baked squash; celery salad.

Dinner—Broiled chops; cauliflower; carrots; salad of cold cooked beets; fruit whip.

Tuesday

Breakfast—Whole wheat muffins with peanut butter; stewed prunes.

Lunch—Baked potato with butter; vegetable plate.

Dinner — Roast beef; beets; string beans; salad of peas; celery and lettuce; gelatin.

Wednesday

Breakfast—Poached eggs on toasted shredded wheat biscuits; stewed apricots.

Lunch—Canned corn; broccoli; lettuce and cotsive salad.

Dinner—Meat loaf; peas; combination vegetable salad in gelatin; applesauce.

Thursday

Breakfast— Poached eggs on Melba Toast; stewed pears.

Lunch—Macaroni casserole and turnips cooked together; lettuce.

Dinner—Baked ham; stewed tomatoes (canned); steamed celery; turnip cup salad; baked apple.

Friday

Breakfast—Crisp waffles; coddled eggs; stewed prunes.

Lunch—Baked eggplant; peas; lettuce and olive salad.

Dinner—Left-over ham; artichokes; string beans; lettuce and tomato salad.

Saturday

Breakfast—Baked eggs; crisp bacon; Melba Toast.

Lunch—Potato on the half-shell; spinach; celery.

Dinner—Broiled steak; carrots; cabbage salad; applesauce.

*BAKED EGGPLANT: Boil eggplant until tender, cut off top, scoop out and chop fine. Add Melba Toast crumbs, butter and chopped parsley. You may also add any other chopped non-starchy vegetable you like. Mix well and fill shell. Cover with Melba Toast crumbs and bake about 30 minutes. Serve with butter.

NOTE: The article on "Toasted Starches" should be of interest to many of you. You may secure your copy by writing to the McCoy Health Service, in care of this newspaper. Please enclose a large, self-addressed envelope and 5c in stamps.

Questions and Answers (Food Questions)

Questions: W. O. asks: "Will you kindly let me know through the daily column what are the best tissue building foods and what vitamins are best? Does plain gelatin (Knox's) contain much acid? Does it contain protein? Is there much food value in popcorn and blown rice? I would like to thank you for the great help I have received through reading your articles."

Answer: The one indispensable element used by the human body in building tissue is protein. Some of the common protein foods are meats, poultry, fish, eggs, milk and nuts. However, the various minerals are most easily obtained from fruits and vegetables. All of the vitimans are essential to the body and it is therefore difficult to say which ones are "best." The usual tables listing the acid-forming foods do not mention the plain unflavored gelatin. However, this food is classified with the protein group, and as most proteins have an acid reaction, it is likely that gelatin is acid forming. No figures are given in any of the books consulted in regard to its relative degree of acidity. As to the protein content of the unflavored, plain gelatin, the protein runs as high as 85 per cent. Gelatin is a wholesome food which is highly recommended. The chief food value of topped corn lies in its carbohydrate content, which runs on an average about 77 percent. This food has a protein content of about 70 percent. The food values of blown or puffed rice are not given in any of the food tables searched. If you wish to write to a manufacturer of this product, possibly he could supply you with this information. The starch of ordinary brown rice is about 76 per cent, while that of white rice is about 79 percent.

No Signs of Cracking

London, Nov. 1.—(AP)— Herbert Morrison, minister of home security, declared yesterday that while Britain has "no cause for complacency," he nevertheless detected "no sign of cracking under the strain of night bombings and overcrowded shelters."

More than 500 species of plants have been listed in Death Valley, Calif.

To Note 50 Years Of Fruit Growing

Hartford, Nov. 1.—(AP)—Fifty years of fruit growing in Connecticut will be celebrated Nov. 12 to 14 here when The Connecticut Pomological Society holds its annual meeting and golden anniversary program.

Gov. Raymond E. Baldwin of Connecticut and Gov. George D. Aiken of Vermont are among the guests invited to the anniversary banquet at the Garde Hotel Wednesday evening, Nov. 13. M. C. C. Miles of Milford, veteran secretary of the society, will deliver the principal historical address.

W.D. STAR MARKET

47 NORTH STREET FREE DELIVERY! TELEPHONE 3885

"WHERE YOU BUY THE BEST FOR LESS!"

— WEEK-END SPECIALS —

VAN CAMP'S MILK 4 cans 25c

MAXWELL HOUSE COFFEE pound 22c

SUGAR 10-pound bag 45c

LAND O'LAKES BUTTER pound 35c

Waxed Paper, 125 ft. roll 10c | Center Cut Pork Chops, lb. 23c | Loin Lamb Chops, lb. 29c | Shamrock Coffee, 2 pounds 25c Ground To Order! | Pineapple Juice, Dole's, No. 5 can 22c | Mixed Tea, lb. 25c | Crisco or Spry Shortening, lb. can 17c

Orders Called In Friday Night Will Be Delivered Early Saturday Morning. Orders Called In Saturday Morning Will Be Delivered Saturday Noon.

Vermont Maid Syrup, 12-oz. bottle 15c | Quaker Oats, medium pkg. 8c | Lard, pound 5c With each meat purchase. | Large Grapefruit, 6 for 25c

MEATS

Fresh Hams, lb. 20c (8 to 12 pounds.) | Serve with baked sweet potatoes, minted carrots, apple, raisin, celery salad and pineapple sherbet.

Extra Fancy Turkeys Just Arrived! Pound 25c | Roasting Chickens, lb. 26c | Roasting Pork, 3-4 pounds, Fresh, lb. 16c | Lean, Fresh Shoulders, 4 to 6 pounds, lb. 15c | Spring Leg of Lamb, 6 to 6½ pounds, lb. 23c | Cube Steak, 29c | Fresh Ground Hamburg, lb. 19c

Pork Kidneys, Fresh, 3 lbs. 20c | Fancy Sliced Bacon, Extra Lean, lb. 23c | Fresh Spare Ribs, lb. 15c | Fresh Pigs' Feet, 3 pounds 20c | Pure Pork Sausage Meat, lb. 20c | Lamb Patties, lb. 20c | Fancy Fowl, (3½ to 4 pounds.) each 22c

STEAKS!

From Heavy Western Beef! Porterhouse Steak, lb. 45c | Sirloin Steak, lb. 35c | Round Steak, lb. 35c | Rib Roast Steer Beef, lb. 27c | Chuck Roast, lb. 25c | Grote & Weigel Frankfurts, lb. 25c

Ever-Ready Picnics — (in cans), 6 to 7 lbs., lb. 27c | Cut Up Fowl, each 55c

Open All Day Sundays!

PRE-ELECTION SPECIALS

You Won't Lose Your Vote On Any Of These:

HOW TO VOTE: PLACE AN "X" BY YOUR FAVORITE CANDIDATE!

Sample Ballot: PORK LOINS Whole or Either End. lb. 19c X

We Recommend This For Any Party! COLD CUTS Over 35 Kinds lb. 35c

Your Vote May Be A Gamble But This Isn't! LAMB FORES lb. 13c

Re-Elect Hormel's SPAM can 20c Limit.

For Campaign Mud-Slinging Use IVORY SOAP bar 5c Medium Size. Stock Up!

We Say It With Savings: PARD DOG FOOD 3 tins 25c | N. B. C. RITZ pkg. 19c | H.-O. OATS 2 pkgs. 13c | VT. MAID SYRUP bottle 15c | ASSORTED JELL-O pkg. 5c | CUT-RITE PAPER lge. roll 15c

We Highly Endorse—FRESH SHOULDERS Small—Lean! lb. 19c X

The People's Choice! RIB ROAST lb. 25c

A Good Plank In Any Platform! EVAP. MILK 4 cans 25c

Campaigns Are Full of Hot Air . . . But This Isn't! Osmo's Famous SPAG. SAUCE jar 23c

Vote for Something Good! Um-m-m-m! Klein's Home Made Dill PICKLES 6 for 15c

Down With High Prices: Dole Pineapple Juice Large Tin 23c | Med. Tin 10c | Potato Sticks 3 cans 25c | R. and R. Chicken Tin 39c

If we hope to merit your good will and patronage, we know that we must supply you with Quality Groceries that never disappoint . . . that's why we recommend and sell well known brands!

KLEIN'S FOOD MARKET

161 CENTER STREET OPEN SUNDAY MORNINGS DIAL 3256

'It Pays To Wait On Yourself'

Has Been The Slogan Of HALE'S SELF SERVE Since Opening And Year In And Year Out Customers Have Found That It Is Certainly So

The Variety Which We Have To Offer Makes Your Meal Planning and Shopping Easy. Meat Makes the Meal.

Hale's Quality Family Loaf of BREAD 5c

Large Crumb Cakes or Coffee Rings Each 15c

For Salad, Soup or Stew . . . Fowl Cut Up Each 59c — Bright, Plump Fowl Also in 4 and 5-Pound Sizes.

Newton Robertson Large, Quality Doughnuts — Jelly Doughnuts — Raised Doughnuts and Crullers — Plain or Sugared dozen 15c

Sunday Treat! 5-Pound Size Roasting Chickens lb. 29c

Large Betty Crocker Angel Cakes Each 25c

EXTRA! EXTRA! FRESH, SMALL, PLUMP Turkeys lb. 29c

A New Armour's Star Ready Cooked Ham With the Bone In It 12-13 Pounds Average. SPECIAL! Lb. 25c

Economical Roasts . . . Fresh Ham lb. 20c | Fresh Shoulders lb. 15c — Don't Forget Apple Slices Cooked With Your Roast!

Armour's Regular (10-12 Pounds Average) Star Hams Lb. 23c

Rib Roast Pork lb. 18c

Sugar Cured Sliced Bacon Lb. 21c

Fresh — Medium Size Leg o' Lamb lb. 23c | Rib Roast Beef lb. 29c | Round o' Beef Roast lb. 33c

Occidental Flour 24½-Lb. Bag 95c

Quaker All Purpose Flour 24½-Lb. Bag 79c

Campbell's Beans 4 Cans 25c

Any Kind Campbell's Soups 3 for 25c — Except Chicken and Mushroom.

Van Camp's Milk 4 Cans 27c

Gulden's Mustard 2 Jars 21c

St. Lawrence Tomatoes 4 Cans 35c

Armour's Treet 2 Cans 41c

Lyndon Chicken A La King 1-Lb. Jar 29c

Randal's Boneless Chicken 6-Oz. Can 35c

Cracker Jack 3 Pkgs. 10c

Sunshine Hi Ho Crackers Lb. Pkg. 17c

Sunshine Orphan Annie Cookies Pkg. 10c

Cranberry Sauce 2 Cans 23c

Large Can Pumpkin or Squash 2 Cans 23c

Large No. 5 Can Del Monte Pineapple Juice 22c

Spinach, pkg. 21c | Wax Beans pkg. 18c | package 23c

Raspberries

No. 2½ Can Del Monte Sliced Peaches Can 15c

No. 2 Can South Haven Dark Sweet Cherries Can 16c

St. Lawrence Sweet Peas 4 Cans 35c

St. Lawrence Golden Bantam Corn 4 Cans 35c

FRESH FRUIT AND VEGETABLES

Large, Juicy Grapefruit 5 for 19c

Juicy Florida Oranges 2 doz. 35c

Cauliflower 2 lge. heads 15c

Extra Large Iceberg Lettuce 2 for 15c

Cabbage 3 lbs. 5c

Fresh, Large, Green Cucumbers each 5c (For Salad!)

Brussels Sprouts, Peppers, Tomatoes, Peas, Mushrooms, String Beans, Fresh Celery and Squash.

Free Delivery On All Orders For $1.00 And More.

S&H Green Stamps Given With Cash Sales.

The J.W. HALE CORP. MANCHESTER, CONN.

KODAK SAFETY FILM

Over 2,500 Youngsters At Hallowe'en Parties

Eight Socials Held in Various Parts of Town —500 Boys and Girls At A. L. Home.

Tragic Refugee

A war refugee who wept with grief upon landing safely in the United States was Mrs. Monica Linya, daughter of Thomas Mann, famed anti-Nazi German author. Pictured on arrival at New York, she said she and her husband, Jeno Linya, sailed together on the ill-fated City of Benares. He was killed when refugee ship was torpedoed.

Eight Hallowe'en parties sponsored by the American Legion attracted over 2,500 youngsters last night from 7 to 9 p. m., at Manchester Green, the YMCA, Hollister street school, Nathan Hale school, the East and West Side Recs, St. James's school and the Legion Home. A dance for older children attracted over 500 boys and girls at the post home.

Kept Off the Streets

Long hours of preparation by a group of Legionnaires and Auxiliary members in filling bags with apples, oranges, candy and peanuts was rewarded again when police reported but a few exceptions to the usual rule of Hallowe'en frolic of harmless nature. Police attribute the lack of maliciousness connected with the holiday doings to the worthwhile efforts put forth by the ex-service units in planning and executing this town-wide community program each year for the youngsters.

Prize Winners

Prize winners at the various parties last night were: Legion dance, Legion Home, Alexa Tournaud, Una Bangs, Helen Griffin, Gabby Geer, Henry Hough and Irene Coleman; Manchester Green school, Betty Dusk, Jerry Bromwell, Natalie Durby, William Mohr, Phyllis Silverstein, Gaylor Webster; Nathan Hale school, Janet Richardson, Edward Timbrell, Mary Monaco, William England; East Side Rec, Robert Fuller, Janice Fogg, Betty Long, Robert Johnson and Lorraine McKee; West Side Rec, Julia Moriarty, Glenn Spellman and Robert Shellquist.

Other prize winners were: YMCA, Thomas Smith, Charles Martin, Kenneth Bidwell; St. James school, Mary Mooney, Thomas Quinn, Jane Wolk, Felix Farr; Hollister street school, William Milikowski, Patricia Logan, Ellen Murphy.

Those in Charge

The personnel of the Legion's Hallowe'en events last night were: Otto Heller and Mrs. Elmer Weden, general chairmen; collection of prizes and supplies, Wilfred Clarke; distribution of prizes and supplies, Charles Wigren, Robert Hathaway, Edward Quish; Legion Dance, Legion Home, W. Henry Weir, chairman, Mrs. Kathleen Sweet, Commander Elmer Weden, William Stevenson, Harold Olds.

YMCA, attendance 225, Clifford Dolsen, chairman, Mrs. Jane E. Dolsen, Lawrence Moonan, Mark Holmes, David Fuller, Mrs. David Fuller, Mrs. Molly Finnegan, Miss Marion Tinker, Mr. King and Mr. Gaskill, Edith Dewart, Deborah Sloane.

Manchester Green school: attendance, 200; Herbert Millbury, chairman, Mrs. Leon Bradley, Harold Belcher, Arthur Butler, Thomas Kelly, C. B. Eichman, Eleanor Jordan, Alice Mason, Dorothy Dowd, Miss Esther Granstrom.

Nathan Hale school: attendance, 375; Aldo Pagani, chairman; Mr. Johnson, Mrs. Marcel Donze, Mrs. Kennedy, Mrs. Weden, Miss Elisabeth Bennet, Miss Huldah Butler, Mrs. Robb, Fred Wagner, Arthur Gardner, Peter Vendrillo.

Hollister Street School

Hollister street school: attendance [illegible]00; Milton Hansen, chairman, Christy McCormick, Ernest Morse, Russell Pitkin.

East Side Rec: attendance, 250; Donald Hemingway, chairman; Mrs. Joel Best, Clara Hemingway, Betty Hamilton, Arthur Freeburg, Arthur Johnson, Carl Priess, Charles Tucker.

West Side Rec, attendance, 350; Felix McEvitt, chairman; Mrs. J. McEvitt, Mrs. Bert Wyllie, William Sweeney, Bert McConkey, Nick Anglo, Mrs. E. J. Armstrong, Mrs. Ray Hewitt.

St. James School: attendance, 200; Walter Mahoney, chairman; Mrs. Helen Griffin, Lillian Sweeney, Teresa McConville, Robert Arendt, Mrs. John Hutchinson, Anton Kanais.

Legion dance; attendance 500; W. Henry Weir, chairman; Mrs. Kathleen Sweet, Commander Elmer Weden, William Stevenson, Harold Olds.

Movies Shown

At each school and recreation building several reels of movies were shown, a horrible parade was held, games were enjoyed and at the close of the entertainment each youngsters was given a bag containing an apple, an orange, candy and peanuts.

Chairman Otto Heller wishes to thank the merchants of Manchester and his large corps of workers for the aid given him in this annual community service undertaking of the post.

Greek Steamer Captured

New York, Nov. 1 —(AP)— The German radio yesterday broadcast a Rome dispatch reporting that the 2,561-ton Greek steamer Attiki, en route from the United States to Piraeus, port of Athens, with a full cargo of steel, copper, tires and glycerine, had been captured by the Italians in the Mediterranean.

Indian Leader Arrested

London, Nov. 1 — (AP)— Reuters (British news agency) said the Delhi radio reported yesterday that Pandit Jawaharlal Nehru, former president of the All-India Congress (Nationalist party) and one of two men chosen by Mohandas K. Gandhi to make anti-war speeches in India, had been arrested at Allahabad.

A female twin to a bull calf is known as a freemartin. Always sterile, it never produces milk.

Manchester Date Book

Tomorrow

Nov. 2—Red Cross Night of Royal Black Preceptory at Orange Hall.

Next Week

Nov. 4—Concert for benefit of Verplanck Fund by Beethoven Glee club, G Clef club and senior choir of Emanuel Lutheran church, auspices of Educational club.

Nov. 5 — National and State election, local polls at State Armory.

Nov. 6 — C. L. of C. Fashion Show, Whiton Auditorium.

Also Booster Club's chicken pie supper at North Methodist church.

Nov. 7 — Amaranth Dessert-Bridge at Masonic Temple, 1:30 p. m.

Nov. 9—Annual Father and Son banquet of Brotherhood of Emanuel Lutheran church.

Next Month

Nov. 10 —Reformation Festival in evening at Emanuel Lutheran church, auspices of Zion, Concordia and Emanuel Lutheran churches of Manchester.

Nov. 11—Joint supper of American Legion and Auxiliary at Legion Home.

Nov. 22—Annual dance of Memorial Hospital Auxiliary at Hotel Bond in Hartford.

Nov. 27. — Annual "Turkey, Goose and Pig" dance of Hose Company No. 1, S. M. F. D., at Cheney Hall.

Six Italian Generals Decorated

Madrid, Spain, Nov. 1—(AP)— Spain today conferred crosses of military merit on six generals of the Italian Air Force, including Gen. Giuseppe Valle, former chief of the Italian Air Force.

Courier Only Passenger

Lisbon, Portugal, Nov. 1—(AP)— A United States diplomatic courier was the only passenger aboard the transatlantic plane Yankee Clipper when it left for New York today loaded with 5,070 pounds of mail.

Uphol stering

It Makes a Difference Who Re-Upholsters Your Furniture!

FOR $55.00 We Will RE-COVER and RE-BUILD

3 Pieces . . . Sofa, Chair and Odd Chair

Our price includes fabric and thorough reconditioning.

EASY TERMS!

Telephone J. J. Garcia Manchester 6018

PARLOR FURNITURE

1 South Main Street

Famed Killer Loose Again

Wagner Escapes from Prison Farm After 14 Years Imprisonment.

Parchman, Miss., Nov. 1—(AP)— There will have to be some new verses to "The Kenny Wagner Song."

The bad man about whom they sing in the cotton fields and around the plantation cabins in Mississippi is out again, his trail lost.

Kinnie Wagner—the ballads call him "Kenny"—escaped from the Parchman prison farm after 14 years of imprisonment.

Officers in Mississippi, Arkansas and Tennessee, states in which he has been charged with a total of five slayings, took up the alarm but declared today they had no clues.

Serving Life Term

Wagner, now 37, was a trusty, serving a life term for the killing of Sheriff Murdock McIntosh who sought to arrest him in Greene county on Christmas Eve, 1924.

In November, 1924, he was arrested for larceny and jailed at Lucedale, but escaped within a few days after slugging a guard.

McIntosh led a posse that cornered Wagner in a shack near a sawmill, but the desperado escaped after sending a volley from two automatics into the officer's body. At his trial he claimed self-defense.

One of the ballads about the bandit, widely sung in Mississippi, relates:

"It was down in Mississippi, where I murdered my first man,
"When the sheriff there at Leaksville for justice took his stand."

Wagner fled to Tennessee. Patrolman John Smith of Kingsport and Deputy Sheriff Hubert Webb of Sullivan county were slain when they investigated a disturbance. Wagner was charged with the killings.

Then goes the ballad:

"Then I went from Mississippi to the state of Tennessee,
"Two men went down before me ere they took my liberty."

Wins New Trial

Tried, convicted and sentenced to be electrocuted, Wagner won a new trial and then escaped from jail in Knoxville.

Months later he surrendered to Mrs. Lillie Barbery, woman sheriff of Texarkana, Ark., telling her he had shot three men in a drinking bout near the town. The sheriff investigated and found William and Samuel Carper dead and their brother, Robert, wounded seriously.

The ballad continues:

"Then I wandered through the country, but I never could find rest,
"Till I went to Texarkana, away out in the west,
"Again I started drinking and again I pulled my gun,
"And within a single moment the deadly work was done,
"The sheriff was a woman, but she got the drop on me,
"I quit the game and surrendered, gave up my liberty."

Arkansas surrendered Wagner to trial in Mississippi and in 1926 he was convicted of slaying McIntosh.

Door Taken Off Hinges So Jury Can Gather

Raleigh, N. C., Nov. 1—(AP) —"The jury is unable to get together," said the U. S. marshal to Judge Isaac M. Meekins, after the 12 men, good and true, had been out for almost two hours.

"Can't they agree on a verdict?" asked the judge.

"No," replied the marshal. "One of the jurors is locked in the wash room and they can't get him out."

Judge Meekins sent two officers to remove the wash room door from its hinges.

Not on Way To California

Chamberlain's Secretary Asserts Former Premier Still at Home.

London, Nov. 1—(AP)—Widely circulated reports that Neville Chamberlain was on his way to California in hopes of regaining his health brought from the former prime minister's secretary today the assertion that he "has not left this country and has no intention of doing so."

Chamberlain himself, the secretary added, regarded the reports as "such rubbish that he does not consider them worthy of a formal denial."

Reported On High Seas

Reports emanating previously from Chamberlain's home city of Birmingham were to the effect that he and his wife had been on the high seas for about 10 days.

The 71-year-old former leader, under whom Britain entered the war against Germany, resigned from the cabinet of his successor, Winston Churchill, Oct. 3, because of failing health.

He underwent an abdominal operation last July 29 and has suffered also from gout. During the last two months of German air raids on London, he has been unable to get proper rest, it was said.

California Guard Sails to Hawaii

San Pedro, Calif., Nov. 1—(AP)— The United States liner Washington, under government charter, sailed last night for Hawaii and the Far East with 700 members of the 251st Coast Artillery, California National Guard; 177 officers and men of the 20th pursuit squadron from Hamilton Field, California, and 1,000 government civil service workers.

The coast artillery is destined for duty in Honolulu. The Hamilton Field group will go on to the Philippines, and the civil service workers will build dry docks at Pearl Harbor, Hawaii, and air fields on Wake and Midway Islands.

The California guardsmen are the first to be sent to Hawaii.

The Washington, after disembarking men and supplies at outlying American bases, will move to the Far East to aid in evacuating American citizens.

British Seamen Reach Safety After 70 Days in Open Boat

Nassau, The Bahamas, Nov. 1—(AP)—After spending 70 days at sea in a tiny open boat, two British seamen have reached the safety of British soil in a voyage rivaling that of Capt. William Bligh following the famous mutiny of the Bounty.

The two men, Wilbert Roy Widdicombe, 24, and Robert George Tapscott, 19, were believed to be the only survivors of the 5,596-ton freighter Anglo-Saxon, which was sunk by a Nazi raider about 500 miles southeast of the Azores Aug. 21.

Propped up in bed here, the cheerful Widdicombe, who lost 80 pounds during the amazing 2,500-mile transatlantic voyage, told how seven men hurriedly climbed into the 16-foot open boat when the raider opened fire.

Two of them died of machine-gun wounds inflicted by the raider. Two others, crazed by heat and thirst, leaped overboard, another slashed his throat.

"When we took to the boat we had 20 pounds of biscuits, four gallons of water, 11 tins of condensed milk and 16 pounds of tinned beef," Widdicombe said.

"This lasted 15 days. Gradually the other three men started to lose their minds and one night two jumped overboard. The next day the other cut his throat.

"We just sailed and drifted endlessly. We ran into three hurricanes. We had no fishing tackle, but one sail fish and one gar fish washed into the boat and we ate them raw.

Seaweed Only Food

"Seaweed was our only food for most of the journey," Widdicombe continued. "Tapscott was sinking fast when we sighted a white beach and ran the boat ashore. Then we staggered and crawled to some trees and fainted.

"The next thing we realized we were surrounded by dark kindly faces but didn't know where we were until we were addressed in English to our unbounded relief."

That was at nearby Eleuthera Island. They were brought here by plane yesterday, burned almost black by the sun.

Widdicombe, the stronger of the two when they were found, said they had only rain water to drink most of the voyage, and had no water at all the last eight days.

Bligh's famous voyage after the mutiny in 1789 covered 3,600 miles, but he and his 18 men completed it in 47 days, 23 less than the time Tapscott and Widdicombe took.

Parties Help Keep Order

Boston Police Pleased By Record of Children On Hallowe'en.

Boston, Nov. 1—(AP)—Reporting that Hallowe'en was one of the most orderly on record, police today credited the showing largely to 53 parties they gave for approximately 100,000 children less than 16 years of age.

Police Commissioner Joseph F. Timilty, who originated the Hallowe'en wholesale party idea three years ago, disclosed that the boys and girls—

Consumed 16,000 gallons of ice cream, 67,583 bottles of soft drinks, 84,000 doughnuts, five and a half tons of lollipops, three and a half tons of candy, two tons of peanuts, 620 gallons of cider, 3,000 candy bars, 392 bushels of apples, 1,800 pies, 700 pounds of cake, 23,000 sandwiches, 61 crates of oranges and other goodies.

Saw 67 reels of moving pictures.

Raised a din with more than 100,000 noisemakers.

Captured 700 prizes.

Went home at 10 o'clock too tired to get into mischief.

The parties, financed by the police, merchants and civic groups, were held in police stations, schools and halls. Some vandalism and the ringing of almost two score false alarms were blamed by police on persons above the party age limit.

Not Carrying Out Sabotage.

London, Nov. 1— (AP) — Jan Masaryk, foreign minister of the Czech government-in-exile in Britain, declared yesterday that the Czechs were not carrying out organized sabotage against Germany "for the simple reason that we would be massacred."

Many Yet Few

A codfish can produce approximately 6,000,000 eggs, but only about half a dozen of these mature into adult fish. Most of the eggs fall prey to other fish.

Mahieu's

183 Spruce Street

Granulated Sugar, 10-lb. bag 48c

Sheffield Evaporated Milk, 4 tall cans 27c

Sweet Potatoes, peck 25c

Yellow Globe Turnips, 5 lbs. .. 10c

Diamond Walnuts, 3 lbs. 65c

Sun Maid Raisins, 15-ounce package, 3 pkgs. ... 23c

New Currants, 11-oz. pkg. 3 for 25c

Fancy Fruit Cocktail, 1-pound can, 3 cans 33c

Fancy Applesauce, 3 cans .. 22c

Pancake Syrup, quart bottle, 3 bottles 62c

Orange or Grapefruit Juice, No. 5 can, 3 cans for 49c

PATTERSON'S MARKET

TELEPHONE 3386 — 101 CENTER STREET

BUY THE VERY BEST OF EATS AND MEAT. YOU WILL FIND IT AT 101 CENTER STREET!

LEAN LAMB ROLLS—All Clear Meat, Lean, Tender, No Coarse Meat — You Can Roast It .... pound 25c

LEGS OF LAMB .... lb. 27c. LOIN AND RIB AND SHOULDER CHOPS.

A Good Beef Loaf Is a Delightful Meal! Veal Ground, 30c lb. Beef Ground, 28c lb. Round Ground, 28c lb. Blended with either smoked ham, Scotch ham, pork or veal as desired.

Rib Roasts .... lb. 29c to 35c

Pot Roasts .... lb. 28c-32c-35c-38c

Wilson Hams, 3 to 4 lbs. .... lb. 38c

Wilson Shoulders .... lb. 21c

Fresh Shoulders .... lb. 17c

Fresh Center Cuts of Pork .... lb. 25c

Boneless Corned Brisket .... lb. 28c

Fresh Briskets .... lb. 28c

Daisy Hams .... lb. 32c

OUR GOOD SAUSAGES — Sliced or in the Link .... lb. 25c

OUR GOOD TEA — Everybody likes it—so will you .... lb. 60c

OUR GOOD SCOTCH HAM — With the unbeatable taste .... lb. 38c

Free Delivery! Honest, Appreciative Service! The Best There Is In Goods! Moderate Prices! Telephone 3386!

Veal Cutlets, 45c lb. Veal Chops, 35c lb. Veal Roasts, no bone, 29c lb.

Our Chickens and Fowls Are Native! Fowl .... lb. 28c

4 pounds or a little better .... lb. 32c Large Chickens, 5 to 7 lbs. .... lb. 35c

Nation-Wide Stores

EVERYBODY ACCLAIMS THE NATION-WIDE GOOD FOOD PLATFORM!

Elected On the "Better Menu Ticket" By Hundreds of Thousands of Housewives!

Nation-Wide BREAD 2 big 1 lb. 4 oz. loaves 15c

Maxwell House Coffee lb. 25c

Unsweetened Evaporated Milk 4 tall cans 27c

MEAT VALUES

Pork Shoulders, lb. 15c

Legs of Lamb, lb. 23c-25c

Face Rump, lb. 33c

Young Broilers for Roasting or Frying, 3-3½ lbs., lb. 28c

Pot Roast, lb. 33c

Spiced Ham, lb. 25c

FRESH FRUITS AND VEGETABLES

Florida Grapefruit, large size, 6 for 25c

Native Apples, Cooking, 8 lbs. 25c

Pears, 6 for 18c

Large White Cauliflower, 2 heads 17c

GROCERY VALUES

Good Luck Lemon Pie Filling, 3 pkgs. 25c

Gulden's Mustard, large jar 11c

Spry, 3 lbs. 51c

Free Mixing Pitcher.

Shredded Wheat, N. B. C., 2 pkgs. .. 19c

Sweetheart Soap, 3 bars 17c

Chipso, 2 large packages 39c

Nation-Wide Products!

Coconut, shredded, moist, 4-oz. can.. 10c

Chocolate, Baking, ½-lb. pkg. 15c

Vanilla Extract, Pure, 2-oz. bottle 23c

Flour, All Purpose, 5-lb. bag.. 23c

Friend's Mince Meat, 28-oz. tall can.... 25c

Cut-Rite Waxed Paper— 2 40-ft. rolls 11c

125-ft. roll 17c

THESE PRICES ARE QUOTED FOR CASH!

BURSACK BROS. 459 Hartford Road — Tel. 8533

KITTEL'S MARKET 18 Bissell St. Tel. 4266 | W. HARRY ENGLAND Manchester Green Tel. 3451

Nation-Wide Food Stores of New England.

SERVE THESE hot BREAKFAST FOODS

Prices Effective Today and Saturday

A FAMILY FAVORITE

RED AND WHITE Wheat Cereal FOR HEALTH AND ENERGY! Large pkg. 17c

Evaporated Milk — RED AND WHITE APPROVED! — 4 Tall Tins 27c

Oats — RED AND WHITE QUICK OR REGULAR! — Small Pkg. 8c — Large Pkg. 17c

Maltex Cereal — TASTY — ECONOMICAL! — Pkg. 23c

Calo Cat-Dog Food — "HIS MASTER'S CHOICE" — 3 Tins 23c

Oakite — CLEANS A MILLION THINGS! — 2 Pkgs. 21c

Salada Tea — FRESH FROM THE GARDENS! — Brown Label ¼ Lb. Pkg. 19c — Red Label ¼ Lb. Pkg. 20c — ½ Lb. Pkg. 39c

Red Band Bread — FOR BREAKFAST TOAST! — 1 Lb. 4 Oz. Loaf 8c

RED AND WHITE FRESH! FRAGRANT! Coffee 27c

OUR FINEST! 1-Pound Vacuum Tin

Legs of Lamb — GENUINE SPRING! — lb. 27c

Pot Roast — TENDER STEER BEEF — lb. 33c

Link Sausage — lb. 29c

Smoked Shoulders — lb. 20c

Rib Roast — PORK TO ROAST — FANCY BONELESS CHICKENS — lb. 32c-35c FOWL—

Depot Sq. Market — Meats and Groceries — 20 Depot Square — Phone 7626

J. BROGAN — Cold Meats — Groceries — Fruits and Vegetables — 95 Pine St. Tel. 3820

PETER'S RED & WHITE STORE — Meats and Groceries — Cor. Center and Griswold Streets — Tel. 3992

Fairfield Grocery — Stewart J. Vennart — 384 Hartford Road — tel. 6387 — Meats - Groceries - Fruits and Vegetables

P. F. NIELSEN — Meats — Groceries — Fruits and Vegetables — 145 Main St. Tel. 6495

FINE FOODS RED & WHITE FINE FOODS

Barker Picks Minnesota to Beat Northwest ern

Makes Weekly Selection of Grid Winners

AP Expert Also Likes Brown Over Yale, Navy Over Penn, Princeton Over Harvard in East.

By Herb Barker

New York, Nov. 1—(AP)— Another chapter in the weekly football guessing contest (and may it be happier than last week's.)

Northwestern-Minnesota:

As close to a standoff as can be imagined. Both unbeaten, both untied, both potent. Minnesota, fast and alert, seems to have waded through the tougher competition but perhaps none as tough as the wildcats. Blanketed by a deep fog, Minnesota.

Army-Notre Dame:

Think of a number. Notre Dame.

Texas A. and M.-Arkansas:

The Razorbacks are coming along fast. Spot for an upset but stringing along with the Aggies.

U. C. L. A.-Stanford:

UCLA has lost five ball games, yet nobody has scored more than one touchdown on the Bruins. There's a strong urged to take a chance on them until you glance at Stanford's record. Then the urge disappears. Stanford.

Tulane-Clemson:

This is where everybody discovers just how good Clemson may be. Timidly, Clemson.

Duke-Georgia Tech:

Possible fireworks but taking Duke.

Cornell-Columbia:

The Lions made it close a year ago and may again for Cornell's due for a let-down. No possible selection, however, but Cornell.

Fordham-North Carolina:

No surprise either way. Fordham disappointed last week while Carolina barely was beaten by Tulane. Out of the hat, Fordham.

Penn-Navy:

One guess is as good as another but with Reagon a doubtful quantity, this corner's nod goes to Navy.

Ohio State-Indiana:

These two have really been through the mill. The Buckeyes have the greater man-power and that might prove decisive. Ohio State.

Tennessee-Louisiana State:

Can't look beyond Tennessee.

Kentucky-Alabama:

A little hind-sight would come in handy here. Taking Alabama, but not too happily.

Georgia-Auburn:

The loss of Rufus Deal will hurt Auburn and Georgia seems to be making excellent progress. Still, Auburn.

Vanderbilt-Mississippi:

Hapes, Hovius and Mississippi.

Texas-Southern Methodist:

Jack Crain apparently is not fully recovered, influencing this ballot for S. M. U.

Texas Christian-Baylor:

Baylor.

California-Oregon State:

Let the coin decide.... Oregon State.

Boston College-Manhattan:

Adds up to Boston College no matter how you figure it.

Duquesne-Marquette:

Taking Duquesne.

Harvard-Princeton:

Doubt that Harvard can stop Dave Allerdice's passes. Princeton.

Holy Cross-Colgate:

Colgate rates the nod.

Penn State-South Carolina:

The gamecocks were terrors against Duquesne and Clemson but Penn State is the choice.

Syracuse-Georgetown:

Definitely a risk for the Hoyas' long undefeated string but the selection still must be Georgetown.

Yale-Brown:

Close enough. Brown.

Iowa-Purdue:

Ditto this one. Purdue.

Wisconsin-Illinois:

And still another. Wisconsin.

Michigan State-Kansas State:

Taking Michigan State.

Oklahoma-Nebraska:

Might be close but Nebraska gets this vote.

Missouri-New York University:

Looks safe for Missouri.

Villanova-Kansas:

Looks like Villanova.

Detroit-Tulsa:

A threat to the Titans' unbeaten record but we'll still take Detroit.

West Virginia-Washington & Lee:

Quick, Watson, the coin. West Virginia.

North Carolina State-Furman:

Taking State.

George Washington-Wake Forest:

Out of the fish-bowl, Wake Forest.

Also: Temple over Bucknell; Dartmouth over Sewanee; William & Mary over Virginia Military; Virginia over Virginia Tech; Washington State over Idaho; Oregon over Montana; Colorado over Utah; Brigham Young over Utah State; Lafayette over Washington & Jefferson; Santa Clara over San Francisco.

Moriartys Practice

Moriarty Brothers' basketball team will practice tonight at 6 o'clock at the Rec. All players are urged to attend.

Held Without Bail

Newburyport, Mass., Nov. 1—(AP)—John W. Henry, 40, truck driver and special police officer of nearby Salisbury, was held without bail for the grand jury yesterday in the death, Oct. 25 of Mrs. Olive Farrell, 46, assistant manager of a Salisbury Beach hotel.

Cools Off Hot Texas Aggies

George (Monoplane) Blackburn, Texas A. & M. water boy, appears to be only one capable of cooling off Aggies, who haven't lost since late in 1938 season. Blackburn does it with water-filled spray gun, tank for which is strapped to back.

Indians Defeat Reds To Lead Hockey Loop

Eddie Shore's Springfield Team Gains 3-2 Win Over Providence In American League.

By The Associated Press

Eddie Shore, the old hockey hand who is owner, player and coach of the Springfield Indians, has a right to feel satisfied with himself today.

His club has cruised off to an early lead in the American League with two victories and no defeats with "Mr. Hockey" himself taking part in all his three capacities in both games.

The Indians squeezed past the powerful Providence Reds 3-2 last night in the only game on the program and Springfield's home debut.

It was the kind of a fray to make any owner jingle the coins in his pocket—a nip and tuck battle sure to bring the customers back for more.

For half the game the Reds matched Springfield's speed. The first period was scoreless as the foes felt each other out and then in the sixth minute of the second stanza Providence forged in front as Bill Mosienko took a pass from Paul Platz and Max Bentley and beat goalie Charley Rayner in a scramble in front of the net.

The advantage was short lived, however, for Springfield's highly touted "kid line" stormed into action at the other end of the ice and four minutes later Freddy Hunt tied the score by ramming home a pass from Fred Thurier.

And 28 seconds further along the "kids" put Springfield in front on a lightning thrust by Larry Thiebault. Before the period ended the veteran Glenn Brydson scored what proved to the clincher on a pass from Max Kaminsky, another Indian holdover.

Providence's other tally came in the third period while Springfield was shorthanded with Norm Schultz in the penalty box. Mosienko grabbed the puck and skated in close for his second score.

No games are on tap tonight but a full slate of four games is scheduled for tomorrow night.

Sports Roundup

By Eddie Brietz

New York, Nov. 1—Doc Sutherland left Pitt in 1938, but he still rates. He got 60 votes in a contest to determine the sports figure who did most to publicize Pittsburgh in 1939 . . . Buffalo fans would like to get Charley Gehringer as manager next season if Charley decides he's through with the big time . . . Charlie McPhail, Syracuse end, is no relation to Brooklyn's Larry, but they look enough like to be brothers. To add to the coincidence, the Dodgers are scouting the youngster as an outfield prospect . . . pro football men say Clyde (Bulldog) Turner of the Chicago Bears will be Mel Hein's successor as all-league center.

Today's Guess Star

Jere Hayes, Dallas Times-Herald: "On the theory that the further I get away from the unpredictable southwest conference, the better my chances are to nail a winner, I'll take a flyer on U.C. L.A. to thump Stanford this week —and then retire to my bomb shelter."

Chitter Chatter

If he's feeling good, Ken Overlin should be much too cute for Steve Belloise tonight . . . horse racing may be back in Texas in a big way next year . . . "Sweet" Lalanne, North Carolina's passing artist, practices from two to four hours a day all through the season—throwing pigskins at a bull's eye' . . . Congratulations to Freddie Fitzsimmons who has been voted the "Veteran of the Year" in a contest conducted by the "Sporting News" . . . any stranger in Portland (Ore.) these days is hailed as a prospective purchaser of the Pacific Coast League Beavers . . . friends of Sam Cohen, sports editor of the Meriden (Conn.) Journal, will regret to learn he lost his father last week.

One-Minute Interview

Bob Zuppke, Illinois Coach: "Elmer Layden and I have a lot of problems in common . . . Elmer has trouble deciding which 36 men he'll take on his trips . . . I have trouble finding 36 for a traveling squad."

Late Broadway Odds

If you're looking for good short enders, how about Penn 2-1 over Navy; Fordham 8-5 over North Carolina and Auburn 8-5 over Georgia . . . other prices: Cornell 6-1 over Columbia. Texas Aggies 2-1 over Arkansas. Colgate 7-5 over Holy Cross. Stanford 5-2 over U.C.L.A. Notre Dame 6-1 over Army. Missouri 4-1 over New York U. Princeton 2-1 over Harvard. Minnesota 7-5 over Northwestern. Clemson-Tulane, 6-5 and take your pick. Southern Methodist 7-5 over Texas. Alabama 8-5 over Kentucky. Yale-Brown, even money. Ohio State 12-5 over Indiana. Duke 2-1 over Georgia Tech. Oregon State 7-5 over California. Texas Christian-Baylor, even. Penn State 9-5 over South Carolina. Tennessee 3-1 over Lousiana State. Nebraska 7-5 over Oklahoma. Georgetown 2-1 over Syracuse. Mississippi U. 2-1 over Vanderbilt.

Mail Box

"Wouldn't it be nice if they could cook up a deal in which Kimbrough, Harmon, Christman and Reagan would be caught in the first draft and assigned to West Point for the duration—of the season?" . . . Gary Madsen.

"Can you tell me who wig-wags signals for the Ivy League teams of Harvard, Yale and Dartmouth . . . I'm going to send them some new wig-waggers, anyhow" . . . H. G. in Boston Herald.

Housing Projects Given Approval

Washington, Nov. 1—(AP) — Charles F. Palmer, defense housing coordinator, announced yesterday that President Roosevelt had approved "immediate construction of housing projects in 63 vital defense areas" with $45,762,500 of defense funds.

This money, Palmer told a press conference, will provide 13,315 family dwelling units scattered throughout the United States. The contracts will be handled by the Federal works administrator, John M. Carmody, he said.

The coordinator estimated that all the projects would be completed within 4 to 12 months.

Air Counteracts Gravity

Force of gravity on the planet Venus is 15 per cent less than that on earth, but the air is thinner and would counteract most of the difference.

Tide Is Bulge

Tides are caused by the attraction of the moon's gravity. As the earth turns, the moon attracts the water in the ocean and raises a bulge in it. The bulge is the tide.

Tennesee, BC In Sugar Bowl

Seen Likely Choices for New Year's Day Game At New Orleans.

Atlanta, Nov. 1—(AP)—You can print on your hatband the names of Tennessee and Boston College as probable New Year's Day opponents in New Orleans' Sugar Bowl football classic.

And Clemson of South Carolina is rated an odds-on choice for the Orange Bowl game at Miami, Fla., with speculation that undefeated Georgetown might be invited as an opponent.

With the bids only a month away, there are few teams of bowl calibre ready, willing and able to fill the exacting bill. Fewer still are available in the south, and both the Sugar Bowl and Orange Bowl like a southern flavor on one side of the field when the teams line up.

Sugar Bowl officials are traditionally reluctant to speculate on probable choices. But sports writer Fred Digby, of the New Orleans item long has been associated with the Sugar Bowl group, and is regarded as something of an unofficial spokesman through his column. And his word is Tennessee vs. Boston College. Best bet is that unless there is an upset for one of these, or Digby is overruled, that will be the choice of officials.

Digby contends that Texas A. & M., last year's Sugar Bowl winner, is Rose Bowl-bound, and rates the Aggies definitely out of the Sugar Bowl speculation.

Orange Bowl officials discourage talk of probable entries, Chapman Will M. Preston of the schedule committee insisting "It's still a wide open proposition." Southern sports writers, however, think if Clemson gets by Tulane tomorrow and Auburn a week hence, the powerful Tigers are a cinch for Miami. Clemson and Tennessee are the only unbeaten southern teams in the big-league bracket.

Traditional distaste of Michigan, Northwestern, Minnesota, Notre Dame, Cornell and Navy for post-season games has caused speculation that Georgetown might be invited. Penn State and Detroit also have been mentioned as possibilities.

The Orange Bowl committee already has disposed of all seats between the 30-yard lines, and the Sugar Bowl is nearly as far along.

Punts—Passes

By The Associated Press

Caldwell, Idaho— Buck selders, assistant football coach at the College of Idaho, doesn't like to talk about his latest scouting trip. He went to La Grande, Ore., Saturday to see the Eastern Oregon College of Education play Linfield College only to find the game had been played Friday night.

San Jose, Calif.— Pop Warner says the old gridiron tale that he sewed halves of footballs on the jersies of his Carlisle Indians one season is just a myth.

"This was my intention," Warner reminisced. "But Percy Haughton of Harvard heard about it. He wrote me that if we pulled this stunt Harvard would not play Carlisle again. That's as far as it got."

Chapel Hill, N. C.—More than a little bit of Carolina is going to be transplanted to New York tomorrow when the University of North Caroline Tarheels battle the Fordham Rams.

In addition to a special train that will leave tonight with the team, a 100-piece band and many fans, a bus caravan also is heading northward today with another group of football followers.

Between 500 and 1,000 North Carolina rooters have arranged to parade down Park avenue tomorrow morning and hold a pep rally led by ex-North Carolina cheerleader Kay Kyser.

New York— New York—Nine Columbia University gridders played the full 60 minutes against Cornell last year when Cornell's big reds squeezed out a victory on a blocked punt. This year coach Lou Little expects it to be different. He led a squad of 30 players toward Ithaca, N. Y., last night and said he thought he had enough replacements to go around.

Denver — Coach Cac Hubbard had a readymade alibi for his Denver eleven's loss to Utah last week and wouldn't use it.

Most of the D. U. players flew to the game, the first Rocky Mountain gridders ever to travel by plane, but Hubbard refused to blame the flight for the defeat.

"The entire 19 regulars got the best night's rest of any team we ever sent to Utah," he asserted.

University, Ala.—It will be just like old home week for big Fred Davis when Alabama's Crimson Tide rolls into Lexington, Ky., for tomorrow's game with Kentucky.

Davis a tackle, is a native of Louisville and his high school coach was Ab Kirwan, present mentor of the Wildcats. Besides Alan Parr, Kentucky end, is Davis' cousin and quarterback Junior Jones was one of his closest chums and a high school team mate.

New York—When the St. Mary's University Rattlers of Texas played Long Island U. last Sunday they booted a batch of footballs into the stands. The gesture proved so pleasing to the crowd that the LIU Blackbirds are going to kick 100 red, white and blue souvenir footballs into the stands between halves of the game with Canisius on Armistice Day.

Future-Book For ALL-AMERICA

By DILLON GRAHAM

Sports Editor, AP Feature Service

As the gridiron season hits the November trail the field of contenders for All-America team positions narrows down to a few dozen stars. Many players started the year spectacularly but bumped into a bad afternoon or were laid low by injuries. Here are some who are still in the running for top honors:

NORMAN STANDLEE (lugging the ball) is one of the main reasons why Stanford is riding the victory trail again. He can blast the line from his fullback post, race the ends or kick booming punts.

Big, fast and rough RUDY MUCHA of the University of Washington has few superiors as a center.

GENE GOODREAULT, Boston College's sturdy wingman, has been a star in all of the Eagles' victories this season. He ranks among the best ends in the East.

Southwest experts say there is none better than Southern Methodist's PRESTON JOHNSON. This triple-threat back punted 92 yards against Pittsburgh, ran 92 yards against Auburn.

Overlin 5-8 Favorite To Keep Fistic Crown

Faces Steve Belloise In 15-Round Fight at Garden Tonight in Defense of Middle Title.

New York, Nov. 1—(AP)—It took Ken Overlin, an ex-sailor from Virginia, 13 years of battling all over the world to ascend to the middleweight throne recognized by New York and he hasn't any intention of exiting in his first title defense.

Nobody thinks he will be in any great danger, therefore, when he bumps into 21-year-old Steve Belloise of New York in a 15-round championship bout at Madison Square Garden tonight.

Belloise, nine years younger than his foe, was just a semi-final boxer last May on the card that brought Overlin his "muddle-weight" title, recognized in New York and California, with a victory over Ceferino Garcia. He knocked out Victor Dellicurti in one round that night and last September he earned the right to face Overlin by outpointing Garcia himself.

But Belloise, in spite of his youth and power, still is an inexperienced ringmaster with only 33 fights to show against the clever champion's 181.

On this basis the odds of 5 to 8 favoring Overlin seemed well within reason and the fact that promoter Mike Jacobs expected a crowd of some 15,000 fight fans to contribute $30,000 or more to his coffers for a look-see apparently could be attributed chiefly to the current fight-famine.

Overlin has worked up no great emotion over his first defense of his crown, devoting his attention to such pursuits as tutoring a Summit, N. J. football team in the tricks he learned as a gridder in the Navy.

Only by considerable sweating yesterday did he finally come within the 160-pound weight limit. Belloise had no trouble making the weight and expected to tip the scales at about 155 at the weighing-in at noon today.

A good supporting card has helped interest in the show. Solly Krieger, a former middleweight champ, and Tommy Tucker, both of Brooklyn and fighting as light heavies, are matched in the eight-round semi-final while in another eight-rounder Pete Scalzo of New York, recognized by the N. B. A. as featherweight king, will battle Bernie Friedkin of Brooklyn.

Moriartys Hold Grid Practice

Moriarty Brothers will hold a football practice at the Mill Lots tonight at 6:30 o'clock in preparation for Sunday's encounter with All-Rockville at Cricket Lot in the Windy City. This will be the sixth start of the season for the Gas Housers and they'll be seeking to duplicate the 7-6 triumph scored over Rockville at Mt. Nebo recently.

Coach John Lathrop of the All-Rockvilles has hinted that Moriartys are due for a big surprise Sunday but Coach Luddy Hansen has his local charges in fine shape for the fray and is confident of their ability to gain their second victory of the campaign, although Rockville is certain to provide bang-up opposition.

Tune In Adam Hat Sports Parade WNBC — 9:45 P. M.

FIGHT TONIGHT

Ken Overlin vs. Steve Belloise

15-Round Bout

Sponsored by . . . ADAM HATS

Sold Exclusively At . . . GLENNEY'S

"Where The Good Men's Wear Comes From"

789 MAIN STREET

Challedon Is Choice For Pimlico Special

Meets Can't Wait in Match Race for Title "Horse of the Year"; Held at 1 to 5 Odds.

Baltimore, Nov. 1—(AP)—Challedon, reigning king of the turf, goes forth in the Pimlico special today heavily-favored to defeat his lone opponent, Can't Wait, and add another bright jewel to his crown.

The Special, featuring the opening-day program of Pimlico's 13-day fall meeting, brings Challedon and Can't Wait together in a mile and three-sixteenths test for a winner-take-all purse of $10,000. Post time is 4:15 p. m., e.s.t.

Gobs of prestige, as well as the rich purse, awaited the winner, for the Maryland Jockey Club has termed the event a race to determine the outstanding horse of the year, a title Challedon won last year.

Eight bids were issued to the invitation affair, but Fenelon, Hash and Mioland were withdrawn and Seabiscuit, Bimelech and Eight Thirty already were out of action.

Challedon, the Maryland-bred champion owned by W. L. Brann, won the Special last year and is the only horse besides War Admiral ever to go in two runnings of the event. War Admiral won in 1937 but lost to Seabiscuit in 1938.

Can't Wait, owned by Myron Selznick, Hollywood movie producer, was overlooked when the bids were sent out but got an after-thought invite on the strength of his victory in the Continental handicap.

George Woolf, who rode Seabiscuit in the 1938 special and Kayak II last year, got the mount on Challedon today. Al Robertson, who booted Can't Wait to victory in the Butler, Continental and Washington 'caps, got the call again.

Overnight odds made Challedon the 1 to 5 favorite, with Can't Wait held at 12 to 5. Both were assigned 126 pounds. Can't Wait drew the No. 1 inside post in the Puett electric starting gate.

Pimlico is the scene of three of Challedon's greatest victories. He won the Pimlico futurity in 1938, took the Preakness last year and capped his three-year-old campaign with victory in the Special.

He and Can't Wait met last July in the Hollywood Gold Cup. Challedon, carrying 133 pounds, won, and Can't Wait, carrying only 115, was third. Today they're on even terms as far as weight is concerned.

As an added feature of the opening-day program, Pimlico also offered the $5,000-added, two-mile and 70 yards Exterminator handicap, honoring the late W. S. Kilmer's famous router.

Mrs. Marie Evans' Shot Put, winner of the New York handicap, topped the Exterminator list. Others entered were Russia, Biscant, Close To, Memory Book, Dnieper, Deserter, Busy Wire, Navy and Iron Shot.

Bowling

Knights of Pythias (Murphy's Alleys)

Team No. 1 (3)				
H. Lindley	106	94	104	304
I. Carlson	91	115	91	297
C. Bolin	114	110	118	342
T. Chambers	105	125	97	327
E. Cook	91	113	78	282
Total	507	557	488	1552

Team No 3 (1)				
J. Wennergren	122	95	111	328
A. Carlson	105	97	109	311
R. Anderson	112	104	121	337
G. Anderson	84	101	93	278
R. Swanson	84	96	109	289
Total	507	493	543	1543

Team No 2 (4)				
C. A. Anderson	89	101	107	297
D. McPherson	92	109	102	303
C. Wennergren	122	119	99	340
D. Nelson	139	118	158	415
Total	442	447	466	1355

Team No 4 (0)				
E. Berggren	100	82	102	284
F. W·iman	84	90	79	253
E. Anderson	96	110	89	295
H. Olson	122	106	100	328
Total	402	388	370	1160

Last Night's Fights

By The Associated Press

Philadelphia — Andro Jesserun, 154 3-4, New York, outpointed Billy Mims, Philadelphia (10).

New Haven, Conn.—Joe Iannotti, 130, New Haven, outpointed Pablo Dano, 127, Manila, P. I. (8).

TRIPLE-BLENDING

ALPACA + MOHAIR + WOOL Makes

ROCKORA

SOFT AS VELVET – RUGGED AS A ROCK!

$25.00

You wouldn't expect so soft a topcoat to be so sturdy too! And it wouldn't be—if it were made of wool alone—or mohair alone—or alpaca alone. But Rockora is a special blend of all three... making it at once luxurious, lightweight, wrinkle-resistant and adaptable to all but extreme temperatures. You'll enjoy its luxury for a long, long time. And it's not costly!

THE YEAR 'ROUND COAT

Exclusive with GLENNEY'S

"Where The Good Men's Wear Comes From"

789 MAIN STREET

BUY SELL and RENT thru the CLASSIFIED

You'll Find what you want on this page!

Announcements 2

RELIABLE PALM reader, advice on all affairs of life, known from coast to coast. 332 Ann street, Hartford. 9 a. m.—9:30 p. m. Tel. 6-1370.

Automobiles For Sale 4

1940 PACKARD 120 sedan, dryden, only 900 miles. Brunner's, 80 Oakland street. Telephone 5191. Open until 10 p. m.

1933 CHEVROLET sedan, full price $85. Brunners, 80 Oakland street. Tel. 5191. Open until 10 p. m.

HAVE YOUR FURNACE LOOKED OVER! FREE INSPECTION! Estimates Gladly Given At No Charge. Also Furnace Supplies.
JONES FURNITURE & HEATING
33 Oak Street
Open Every Evening.
Tel. 8254 Res. 7247

Manchester Evening Herald Classified Advertisements

Count six average words to a line. Initials, numbers and abbreviations each count as a word and compound words are taken as one word. Minimum cost price of three lines.

Rates per day for transient ads.

Effective March 17, 1937.

	Cash Charge
6 Consecutive Days	7 cts|l ct
3 Consecutive Days	8 cts|1½ cts
1 Day	10 cts|2 cts

Ads ordered for irregular insertions will be charged at the one time rate.

Special rates for long term every day advertising given upon request.

Ads ordered before the third or fifth day will be charged only for the actual number of times the ad appeared, charging at the rate earned but no allowance or refunds can be made for ads stopped after the fifth day.

No "till forbid"; display lines not sold.

The Herald will not be responsible for more than one incorrect insertion of any advertisement ordered for more than one time.

The inadvertent omission or incorrect publication of advertising will be rectified only by cancellation of the charge made for the service rendered.

All advertisements must conform in style, copy and type to the publication regulations enforced by the publishers, who reserve the right to edit, revise or reject any copy considered objectionable.

CLOSING HOURS—Classified ads to be published same day must be received by 12 o'clock noon Saturdays 10:30.

Telephone Your Want Ads

Ads are accepted over the telephone at the CHARGE RATE given above, as a convenience to patrons, but the CASH RATES will be accepted as FULL PAYMENT if paid at the business office on or before the seventh day following the first insertion of each ad otherwise the CHARGE RATE will be collected. Telephone directories for users of telephones; ads will be answered and their accuracy cannot be guaranteed.

Index of Classifications

Births ..... A
Engagements 2
Weddings 3
Cards of Thanks 4
Cards of Thanks 5
In Memoriam 6
Lost and Found 7
Announcements 8
Personals 9

Automobiles
Automobiles for Sale 4
Auto Accessories—Garages 5
Auto Accessories—Tires 6
Garages—Repairing—Painting 7
Auto Schools 8
Autos—Ship by Truck 9
Autos—For Hire 10
Garages—Service—Storage 11
Motorcycles—Bicycles 12
Wanted Autos—Motorcycles 13

Business Services Offered
Business Services Offered 13
Household Services Offered 14
Building—Contracting 15
Florist—Nurseries 16
Funeral Services 17
Heating—Plumbing—Roofing 18
Insurance 19
Millinery—Dressmaking 20
Moving—Trucking—Storage 21
Public Passenger Service 22
Painting—Papering 23
Professional Service 24
Repairing 25
Tailoring—Dyeing—Cleaning 26
Toilet Goods and Service 27
Wanted—Business Services 28

Educational
Courses and Classes 29
Private Instructions 30
Dancing 31

Musical—Dramatic
Musical—Dramatic 32
Wanted—Instructions 33

Financial
Bonds—Stocks—Mortgages 34
Business Opportunities 35
Money to Loan 36

Help and Situations
Help Wanted—Female 37
Help Wanted—Male 38
Salesmen Wanted 39
Help Wanted—Male or Female 40
Agents Wanted 41
Situations Wanted—Female 42
Situations Wanted—Male 43
Employment Agencies 44

Live Stock—Poultry—Pets
Vehicles
Dogs—Birds—Pets 41
Live Stock—Vehicles 42
Poultry and Supplies 43
Wanted —Pets—Poultry 44

For Sale—Miscellaneous
Articles For Sale 45
Boats and Accessories 46
Building Materials 47
Diamonds —Watches—Jewelry 48
Electrical Appliances—Radio 49
Fuel and Feed 50
Garden—Farm—Dairy Products 51
Household Goods 52
Machinery and Tools 53
Musical Instruments 54
Office and Store Equipment 55
Miscellaneous for Sale 56
Wearing Apparel—Furs 57
Wanted—To Buy 58

Rooms—Board—Hotels—Resorts
Restaurants
Rooms Without Board 59
Boarders Wanted 59-A
Country Boarders 60
Hotels—Restaurants 61
Wanted—Rooms—Board 62

Real Estate For Rent
Apartments, Flats, Tenements 63
Business Locations for Rent 64
Houses For Rent 65
Suburban For Rent 66
Summer Homes For Rent 67
Wanted to Rent 68

Real Estate For Sale
Apartment Building for Sale 69
Business Property for Sale 70
Farms and Land for Sale 71
Houses for Sale 72
Lots for Sale 73
Resort Property for Sale 74
Suburban for Sale 75
Real Estate for Exchange 76
Wanted—Real Estate 77

Auction Sales
Legal Notice Sales 78

Automobiles For Sale 4

1939 PONTIAC SEDAN, 1938 Plymouth sedan, 1937 Olds touring sedan, 1935 Pontiac sedan, 1936 Ford sedan, 1933 Buick sedan. Cole Motors at The Center—6463.

1937 PLYMOUTH sedan, 1935 Ford sedan, 1934 Oldsmobile sedan, 1933 Pontiac sedan. Cole Motors, Main street lot, opposite Armory.

Business Services Offered 13

ORDER YOUR STORM windows, storm sash, or weather strip now. All kinds of wood working. Telephone 7249 or inquire 63 Pine St.

See . . . McKINNEY BROTHERS FOR REAL ESTATE AND INSURANCE
805 Main St. Phone 6060

POWER BURNERS
Complete With Controls.
Will Heat 2 to 8 Rooms.
SPECIAL $69
Why pay more? Special sale on stoves and furnaces. What we don't have on hand we show you in Hartford. Save money—at . . .
Jones Furniture
33 Oak Street
Open Every Evening
Telephone 8254 Res. 7247

FOR SALE
French Road — Bolton
NEW
3-ROOM COTTAGE
With Fireplace, ½ Acre Land,
PRICE $1000.
Owner Will Take Mortgage.
Call H. C. RISLEY - 5045
Between 6 and 8 P. M. Only.

Washers and Appliances

Bengal Oil and Gas Range. Ivory with green trim. In fine shape. Equipped with oil burner $49.50

Glenwood F Oil Range. Ivory porcelain, green trim. Just like new—only slightly used $49.50

Round Oak with Lynn Oil Burner, gray porcelain. Overhead warming compartments $29.50

Glenwood Insulated Table Top Gas Range, all white, heat control, cover-all, minute-minder. Excellent shape $39.50

Glenwood Gas Range, white and ivory, oven heat control $12.95

A-B Gas Range, white porcelain, gray trim. In good condition $9.95

Superfex Oil Heater, cabinet style, with directional louvers. Cast iron frame and top, brown finish $29.50

Caloric Portable Oil Heater in brown crackle finish. New price is $18.95. Used but a few weeks. 2 burners $12.95

Leonard Electric Refrigerator with brand new Delco motor $25.00

A-B-C Table Top Ironer, all white. Used only as demonstrator ..... Two thermostats. $59.50

All White Washer, with pump, demonstrator model. In perfect condition. Priced for quick removal $49.50

Best Values Always Go First! So Come In Early To Get One Of These Better Used Values!

Easy Terms!
From $1.00 Weekly

G. E. KEITH FURNITURE CO., INC.
1115 MAIN STREET OPP. HIGH SCHOOL

Moving—Trucking—Storage 20

JAMES A. WOODS moving and trucking. Ashes removed weekly. Coal, coke and wood for sale. 381 Center street. Tel. 6566 or 5030.

AUSTIN CHAMBERS—Local and Long Distance Movers. Tel. 6260. 68 Hollister street.

Repairing 23

REPAIRING AUTO TOPS, side curtains, luggage, hand made dog collars, harness. Charles Laking, 90 Cambridge street. Tel. 4740.

WANTED TO TUNE, repair and regulate your piano or player piano. Tel. Manchester 5002.

Help Wanted—Female 35

WANTED— GIRL FOR general housework. Call 6194.

WANTED—GIRL FOR housework in small adult family. Tel. Manchester 3087.

WANTED—GIRL OR woman for general housework. Go home nights or stay. 4 adults. Mrs. Benga. Tel. 8195.

Help Wanted—Male 36

WANTED—YOUNG MAN 18 to 21 years old to work in accessory store. Must have ambition and ability to learn business with possibility of managership. Write Box J, Herald, giving experience, if any and references.

WANTED AT ONCE 2 men for digging and moving evergreens. John S. Wolcott. Phone 8595.

WANTED—HIGH SCHOOL boys for light work. Report at warehouse 645 Saturday morning. Burr Nurseries.

CARPENTER WANTED to build cottage. Phone 3139.

WANTED—Experienced springer for upholstering shop, work nights and all day Saturday. Call 6018. Parlor Furniture, any time.

Situations Wanted—Female 38

EXPERIENCED DRESSMAKER wants steady work making alterations. References. Tel. Rockville, 516-12.

LET'S GET A PACKARD
Only $19.50 A Month
BRUNNER'S
Phone 5191 80 Oakland St.

Biennial Electors Meeting State Election Warning

The electors of the Town of Manchester are hereby warned to meet in the State Armory in said Town, on the 5th day of November, 1940, at six o'clock in the forenoon for the purpose of casting their ballots for Electors for President and Vice-President, Governor, Lieutenant Governor, Secretary of State, State Treasurer, Comptroller, United States Senator, Representative at Large, Representative in Congress, State Senator, Judge of Probate, Representatives to the General Assembly and Justices of the Peace for the Town of Manchester.

The polls will be open from six o'clock in the forenoon until six o'clock in the afternoon.

Dated at Manchester this 29th day of October, A.D., 1940.

Attest:
Samuel J. Turkington,
Town Clerk.

NOTICE!

We intend to start classes in instruction in silk weaving and should like applications from both men and women, with or without weaving experience. The rate for learners, for a 40.0 hour week, is $15.00 for the first six weeks and a guaranteed minimum of $18.00 per week thereafter.

Cheney Brothers

Dogs—Birds—Pets 41

FOR SALE—PEDIGREED Pointer dog, 8 months old. Telephone 7664.

FEMALE DOG SPAYED, $2.50, female cats spayed $3.50, male cats altered $1.00. Dr. G. E. Bidgood, Jr., 10 Laselle Road, West Hartford, or 62 Silver street, Middletown.

Poultry and Supplies 43

FOR SALE—BROILERS, AND roasters; also wood. Trucking, chimneys cleaned and repaired, plastering of all kinds. F. Fay, 256 Autumn street.

Articles For Sale 45

FOR SALE—GRAY English couch, good condition, reasonable. Halgveson, 18 Delmont street.

SWEET CIDER for sale. Alex Litvinenko, 243 Fern street. Telephone 6157.

FOR SALE—MEN'S rebuilt and relasted shoes. Better than new cheap shoes. See them. Sam Tulyes, 701 Main.

Fuel and Feed 49-A

SEASONED HARD WOOD for sale, cut any length for fireplace or furnace, $9.00 a cord; also slab wood $8.00. Donald Gehring. Tel. 8758.

Garden—Farm—Dairy Products 50

FOR SALE—GREEN Mountain potatoes, No. 1 and mediums. C. Pasqualine, Avery street, Wapping. Phone 4699.

GREEN MOUNTAIN potatoes, field run, not graded, 50 cents per bushel at the farm. Frank V. Williams, 1632 Tolland street, Buckland.

FOR SALE—CABBAGE for sauerkraut, good solid heads, 30c per bushel. Phone 7965, 108 Ridge St.

FOR SALE—CABBAGE for kraut and Green Mountain potatoes. H. McIntosh, 1633 Tolland Turnpike, Buckland.

GREEN MOUNTAIN potatoes, white and mealy, grand for baking, 75c bushel. Delivered. Telephone 3754. J. Swanson, Bolton.

Household Goods 51

At Albert's Used Store
USED FURNITURE AT
GIVE AWAY PRICES
7 GOOD REASONS WHY IT WILL PAY YOU TO SEE THESE VALUES.
—SAVE 25 percent to 50 percent on furniture which looks like new.
—ALL OUR USED FURNITURE thoroughly reconditioned.
—3 COMPLETE ROOM HOME OUTFITS FROM $69 to $200.
—WE GIVE YOU AS LONG AS 18 months to pay.
—WE GIVE YOU IN WRITING, no payments in case of sickness or unemployment.
—WE WILL SEND A "COURTESY AUTO" for you to bring you to the store and back home. No obligation.
—30 YEARS OF HONEST DEALINGS to the public is your guarantee of satisfaction.
ALBERT'S FURNITURE CO.
Hartford Store—45 Allyn St.

FOR SALE — WHITE ODON stove, gas 4 burner, day couch and mattress, baby crib and mattress, rattan, little girl's. Cheap. 71 Charter Oak street, after 4:30 p. m.

Machinery and Tools 52

USED FARMALLS, a large selection of them. Folsom parts, new and used plows, harrows, etc. Dublin Tractor Company, Willimantic.

AUCTION NOTICE!
At the Auction Saturday, Nov. 2 at Fireman's Hall, New Hartford—I will sell hundred pieces of Glass and China, Mirrors, Pictures, Books, Furniture—and 50,000 Stamps.
Lights, Seats, Heat, Lunch.
H. L. WELCH, Auctioneer,
440 Hillside Ave. Hartford

Wearing Apparel—Furs 57

SHOES, SHOES, SHOES—Men's shoes, work shoes $1.85 and up. Dress shoes. Jim Nichols, Highland Park.

Rooms Without Board 59

FOR RENT—FURNISHED room for gentleman, good heat, continuous hot water. Breakfast optional. 14 Newman street.

Boarders Wanted 59-A

FOR RENT—LARGE furnished room, for two ladies. Board optional. Buses pass door. Write Box D, Herald.

Apartments—Flats—Tenements 63

FOR RENT—SIX ROOM house, with all modern improvements, and garage. 234 Center street.

FOR RENT—THREE AND four room heated apartments. Apply Edward J. Holl, 1009 Main street, Manchester, or Tel. 4642.

FOR RENT—FIVE room duplex house, on Knox street, with garage, $35. Call at 66 Valley St.

FOR SALE—A FIVE room flat, downstairs, improvements and garage. Call 6446.

FOR RENT—6 ROOM tenement, steam heat, on Maple street. Telephone 4903.

FOR RENT—FIVE ROOM flat, all improvements and garage. Adults. Inquire after 4:30, 114 Oak St.

Business Locations For Rent 64

STORE FOR RENT reasonable at 214 Main street, Manchester. Tel. Glastonbury 624. Diamond Restaurant, 199 Hebron avenue.

Houses For Rent 65

FOR RENT—SEVEN room single, tile bath, shower, fireplace, oil burner, $58. New 5 room and dinette, fireplace, oil burner, garage, laundry, $55. Harry England, Tel. 8536.

Houses For Sale 72

FOR SALE TWO FAMILY house, in good condition, good piece of land, large garden. Price reasonable. Telephone 6791.

Curb Stocks

Am Cits Pow and Lt B	1¼
Am Gas	3½
Ark Nat Gas	2⅜
Asso Gas and El A	¼
Am Supp Pow	⅛
Blue Ridge	15-16
Cits Serv	6⅛
El Bond and Share	6⅞
Ford Limited	1¼
Ning Hud	5⅛
Penn Road	2⅝
Unit Gas	1⅜
Unit Lt and Pow A	⅛

New Haven Lawyer Dies

New Haven, Nov. 1.—(AP)—L. Erwin Jacobs, 71, widely-known New Haven lawyer, died yesterday of a recent ailment in a private hospital here where he had been a patient for nine days.

Nazi Freighter Runs Aground

Port Alegre, Brazil, Nov. 1.—(AP)—The 6,062-ton German freighter Rio Grande, sheltered in Rio Grande, harbor since the war broke out, attempted to sail last night without permission of port authorities but ran aground in the harbor entrance channel. Three tugboats worked in an effort to pull her off. She was fully loaded.

Notice

The Zoning Commission of Manchester will hold a hearing on Tuesday, November 19th, at 8:00 p. m., in the Municipal Building, to act on request of Albert Schendel for a change from rural to A zone of his property located on Gardner Street.

All persons interested are invited to attend this hearing.

William Rush,
Chairman.

Notice of Electors Meeting

The Electors of the Town of Coventry are hereby warned and directed to meet Tuesday, November 5th, 1940 at their respective voting districts in the Town of Coventry to cast their ballots for Presidential Electors, Governor, Lieutenant Governor, Secretary, Treasurer, Comptroller, United States Senator, Representative at Large, Representative in Congress, State Senator, Judge of Probate, two Representatives from the Town of Coventry to the next General Assembly of the State of Connecticut and Justices of the Peace.

Polls will be open from 6 o'clock A. M. to 6 o'clock P. M.

George G. Jacobson
Arthur J. Vinton
Board of Selectmen.

Dated at Coventry, Conn., October 30th, 1940.

Albert E. Harmon,
Town Clerk.

The Open Forum

Communications for publication in the Open Forum will not be guaranteed publication if they contain more than 300 words. The Herald reserves the right to decline to publish any matter that may be libelous or which is in bad taste. Free expression of political views is desired but contributions of this character which are defamatory or abusive will be rejected.

Leclerc Admirer

Editor, Manchester Herald:

In these days just before election with candidates attacking their opponents, it is refreshing to find one who would climb by his own ability rather than by stepping on the neck of another. I refer to Walter N. Leclerc, candidate for representative from Manchester. I have known him for twenty years, and we have travelled this hemisphere together. It has been my business both in the past and at present to judge men, and I commend Walter N. Leclerc to the attention and the consideration of those who would desire a capable and a thinking man to represent this town at the State Capitol. During his thirteen years as a resident of Manchester, he has made and kept friends by his enthusiastic and energetic efforts in their behalf. He does not prejudge an issue, and seeks all possible information before coming to a decision.

His travel in the countries to the South of the United States and in the country to the North, have given him a perspective regarding this country and its part in the affairs of this hemisphere.

Having seen the mountains of Brazil, he still prefers the hills of old New England. He has a sincere desire to serve the best interests of all the people of the town of Manchester. Walter N. Leclerc is a man deserving the support because he is economical of promises, but generous in performance.

Yours truly,
Walter H. Hibbard.

Third Term Issue

Editor, The Evening Herald:

A Tammany councilman once remarked that in matters affecting his constituents he "tread the narrow path between partiality on the one side and impartiality on the other."

In weighing the issues of the present campaign, I find myself treading this same narrow path, because I start with the measured conviction that the Roosevelt Administration saved the United States from revolution in 1933 and has achieved almost unbelievable social and economic rehabilitation since then.

That aside, it seems to me that consideration of the issues of the present campaign leads to this final conclusion: President Roosevelt stands for election on the record of what his administration has accomplished internally and in foreign affairs; the Republican nominee, who has not made a single definite constructive suggestion as to what he would do differently from what the Roosevelt Administration has already done, stands for election on the ground that President Roosevelt should not be elected because he has already served two terms.

In 1939, a vast majority of the voters of the United States showed undeniably that they approve of the policies of the Roosevelt Administration. A vast majority of the voters still approve of these policies. The only question then is, is the third term issue a valid reason for not voting for President Roosevelt?

In normal times, there may be reasons of tradition that argue against a third term for a President. But these are not normal times. Today, the whole world hails through troubled, dangerous waters. This country cannot run the risk of having at the helm of our Ship of State the inexperienced and untried hands of a candidate who is an admitted novice. As Ambassador Kennedy recently said, "The man of the hour is the man of experience." If President Roosevelt and Secretary Hull were to leave office, this country would lose the invaluable benefit of their intimate acquaintance with international affairs and matters of defense. Now, of all times, we cannot afford to lose that experience.

That is why, in my opinion, the fact that President Roosevelt has already served two terms is the most persuasive argument for his re-election.

J. E. Rubinow

Ruling Given On Time Limit

Must Have Name Checked by 6 p. m. to Vote Next Tuesday.

Hartford, Nov. 1.—(AP)—Only those who are within the voting place and have had their names checked by 6 p. m. may vote next Tuesday, Attorney General Francis A. Talbott ruled yesterday.

The opinion was a reply to Registrar of Voters Asa B. White of Danbury who said that officials in that city feared that the number of voting machines in some districts would be inadequate for an anticipated large number of voters just before closing time.

The attorney general also ruled that a person whose 21st birthday falls on Nov. 5, the day after election, is entitled to be made a voter and cast his ballot on Nov. 5 on the ground that "the law is well settled that one becomes of full age on the day preceding the 21st anniversary of his birth."

Time Fixed by Law

In regard to the closing-time ruling, the attorney general said that "the law has fixed the time for the closing of the polls and it must therefore be complied with."

White said it had been suggested that in districts in Danbury wherein there were persons still waiting to vote at closing time "that a line be formed outside the building with an officer at the end, and after 6 p. m. no voter could enter that line and said officer would follow the line until all had cast their vote."

Although the Statue of Liberty was dedicated in 1883, it was not unveiled on Bedloe's Island until Oct. 28, 1886.

— Daily Pattern —

Pattern 8827

Make this adorable frock for your own little girl, tie a ribbon round her head and send her off beaming to her most important party date! You may be sure she'll have a good time, and be the smartest little girl there! Correctly simple, with waistline slimmed in by inside tucks beneath which the skirt flares and ripples, it's trimmed with frills and ribbon at sleeves and neckline. You can sew from the diagram sketch how easy this design (No 8827) is to make. Just cut out four pieces, make the tucks and the darts, and sew it together. Even the least experienced mother or doting aunt can do it!

For the coming holiday parties, or to make as a Christmas gift, this frock will be most appropriate in velveteen or taffeta, with organdy or very fine lace for trimming. Simple as it is, this pattern includes a step-by-step sew chart.

Pattern No. 8827 is designed for sizes 3, 4, 5 and 6 years. Size 4 requires 1 7-8 yards of 39-inch material; 1 1-8 yards trimming and 1½ yards of velvet ribbon.

For a Pattern of this attractive model send 15c In Coin, Your Name, Address, Style, Number and Size to The Herald Today's Pattern Service, 106-7th avenue, New York, N. Y.

Have you seen the new Fall and Winter Fashion Book? Better send for it right away. You can plan your whole wardrobe from it, from morning frocks to formal ones. You can sew your own, with these simple, carefully planned patterns! Have more clothes—more individual clothes—and save money besides!

Pattern, 15c Pattern Book, 15c One Pattern and Pattern Book ordered together, 25c.

— Sense and Nonsense —

DRUDGERY . . .

Nine-tenths of the work that produces results must by its very nature be drudgery . . . Nothing can be well done by any man who is not willing to make this sacrifice to monotony . . . And there is nothing which repays itself so well as perseverance against such weariness.

First Man — You should have seen the fish I caught last summer. It was so big it pulled me into the river.

Second Man—Got a good wetting, I suppose?

First—Oh, no; thank goodness, I landed right on top of the fish.

IF WE DO LESS THAN OUR BEST FOR TWO MONTHS, WE'LL FIND OURSELVES DOING WORK WE'RE ASHAMED OF AT THE END OF THREE MONTHS.

Visitor (to host's little girl) — How do you know that it's the first of the month?

Child—'Cause all daddy's letters have got front windows in them.

"Everyone has some secret sorrow," says a philosophizing friend. "Even the fattest and jolliest of us has a skeleton in his nodule."

Teachen—Can you tell me the name of any animal peculiar to Australia?

Boy—The rhinoceros, sir.

Teacher — Wrong! That's not found in Australia.

Boy—Well, sir, that's exactly why it would be peculiar.

IT IS SAFER NOT TO EXPECT TOO MUCH OF OTHERS. BUT WE SHOULD EXPECT PLENTY OF GOOD MANNERS.

HOURS . . .

Any young man with a streak of idleness in him may as well make up his mind that nothing better than mediocrity will be his lot in life . . . For the higher men climb the busier they are, the longer their working day . . . There are no office hours for leaders.

Fred — Mabel's husband was a judge, wasn't he?

Frank—Everybody thought so until he married her.

Junior—Dad, What's an operetta?

Father—Why, son, you ought to know—It's a girl who works for the telephone company.

Neighbor (to small boy sweeping up the dead leaves)—Good morning, Junior. Is your mother in?

Junior—Well, I wouldn't be doing this on Saturday morning if she wasn't.

SINCE LIFE IS A SUCCESSION OF UPS AND DOWNS, IT MAY BE THAT IF YESTERDAY WAS BETTER THAN TODAY, TOMORROW MAY BE SO ALSO.

Sue—Would you be happy if you had all the money you wanted?

Sam—I should be happy if I had all the money my creditors wanted.

FOR EVERY FACT THERE IS ALWAYS AN EXPLANATION. WE MAY NOT KNOW WHAT IT IS, BUT IT IS THERE JUST THE SAME.

Hubby—Ha, ha, ha! I'll bet I drive you nearly wild talking in my sleep.

Wifey—Darling, it isn't the talking, it's your mumbling.

Have you ever noticed how willing everybody is to do you a favor when you don't need it?

HOLD EVERYTHING — BY CLYDE LEWIS

Wheel Of Fortune!
Oh, pity poor Wally
Who wished to be
The queen, but became
A refugee!

Boastful Angler—I've had a three hour fight with a salmon.

Bored Friend—Yes, can openers are most annoying.

STAMP NEWS

NEW ZEALAND'S 1940 child health semi-postals retain the 1939 design above, in two values. New Zealand has issued health stamps since 1929.

* * *

Hong Kong marks 100 years of British occupation with a series of six, for release in January. Designs will include street scene, liner and junk, university, harbor, Hong Kong bank, China Clipper and seaplane. Inscriptions will be in English and Chinese and a portrait of King George VI and commemorative dates will be incorporated in each design.

* * *

Brazil has announced a commemorative issue honoring the 50th anniversary of the national flag.

* * *

The German eagle and swastika are included in the design of 11 pictorials issued for use in former Polish territory. Historical buildings in Cracow are pictured on 10 values. The tower and gate of Lubin, near the German border, is reproduced on one of the series.

"Yes, madam, this is the ultimate in ladies' purses!"

FUNNY BUSINESS

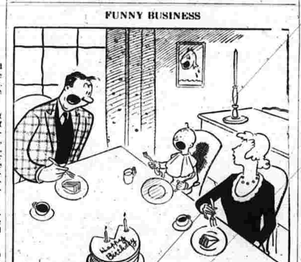

"Another piece of cake! What do you think this is, your birthday?"

TOONERVILLE FOLKS — BY FONTAINE FOX

RED RYDER — For Keeps — BY FRED HARMAN

OUT OUR WAY — BY J. R. WILLIAMS

OUR BOARDING HOUSE — WITH MAJOR HOOPLE

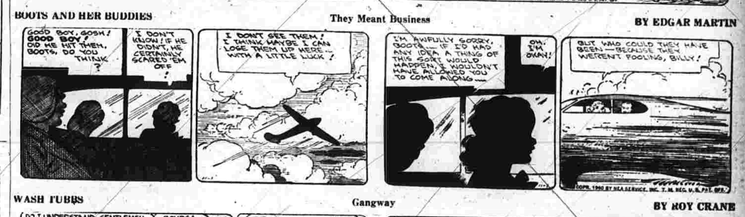

BOOTS AND HER BUDDIES — They Meant Business — BY EDGAR MARTIN

WASH TUBBS — Gangway — BY ROY CRANE

ALLEY OOP — Escape — BY V. T. HAMLIN

FRECKLES AND HIS FRIENDS — Coming Events — BY MERRILL BLOSSER

SCORCHY SMITH — Looks Like A Long Hold-Out — BY JOHN C. TERRY

Benefit Concert
VERPLANCK SCHOLARSHIP FOUNDATION
G CLEF AND BEETHOVEN CLUBS
EMANUEL CHOIR
ROBERT DOELLNER, VIOLINIST
HIGH SCHOOL HALL—
MONDAY, NOV. 4, 1940
8:15 O'Clock.
Admission $1.00

About Town

The Zoning Commission will hold a public hearing in the municipal building Tuesday, November 19, to act on a request of Albert Schendel to change the zone of his property on Gardner street from Rural to A zone.

A combined rehearsal of the Emanuel Choir, G Clef Club and Beethoven Glee Club will be held at the Emanuel Lutheran church tonight at 7:30 o'clock in preparation for the concert to be given at the high school auditorium Monday evening for the benefit of the Verplanck Foundation.

The Young People's society of the Concordia Lutheran church will meet this evening at eight o'clock.

John Rota, John Patelli and Luigi Genovesi, delegates from the Sub Alpine club on Eldridge street will attend the all-day convention of the Italian-American Alliance clubs at Columbus hall, Meriden.

A sauerkraut supper will be served by the Ladies Aid Society of the Zion Lutheran church, Thursday evening, November 7 from 5 to 7 o'clock.

First Lieutenant George H. Nutter of 281 Spruce street was promoted to that rank from 2nd Lieut. on Oct. 10, 1940 and has been reassigned to duty with the 315th Observation Battalion. Lieutenant Nutter is a registered engineer and was employed in an East Hartford industrial plant.

Dolly Jane, 9-year-old daughter of Mr. and Mrs. Walter Glamann of Oak Grove street, entertained 12 of her friends at a Hallowe'en party at her home last night. Francis Sonego won first prize for a Cinderella costume. Various games were enjoyed and refreshments were served.

The second edition of the cook book issued by the Dorcas Society of the Emanuel Lutheran church has been received and copies are now available. The entire first edition of 1,000 books was sold out in two weeks.

1¢ SALE
COLGATE TOOTH POWDER
LARGE and GIANT SIZE
BOTH FOR 41¢

WAYNE KING GIFT OFFER
Free 25¢ JAR
CASHMERE BOUQUET COLD CREAM
FOR CLEANSING
WHEN YOU BUY 25¢ JAR
50¢ VALUE 25¢

1¢ SALE
CUE LIQUID DENTIFRICE
TWO 25¢-BOTTLES
BOTH FOR 26¢

Weldon Drug Co.
Prescription Pharmacists
901 Main Street
We Deliver Dial 5321

LET'S GET A PACKARD
Only $19.50 A Month
BRUNNER'S
Phone 5191 80 Oakland St.

Shop to Close Eighth Season

Simple Simon Restaurant Had Most Successful Season.

The Simple Simon Sandwich shop will close for the season on Tuesday, Election day at 7:15 p. m. The usual luncheons and dinners which have been served throughout the summer will continue until that date, including the final Sunday dinner, November 3 from 12:15 noon, with choice of turkey and all the fixin's, or roast beef.

Ends Eighth Season

As everyone in this section knows, the shop which is now closing for its eighth successful season, has been managed during this time by the women of the former North Methodist Ladies Aid society, now the Women's Society of Christian Service. Committees and managers have been elected from the organization each year.

Regular Customers

The project was started and has continued in the old one-room Oakland schoolhouse, on busy Route 15 between New York and Boston. Profits for the catering service, above the overhead and expense for labor, have been devoted to the upkeep of the church. The shop has not only been popular with people living in this section, but has many regular customers among commercial travelers and others. Families from this state and beyond who have summer homes on the New England coast, lake or mountains, find it convenient to stop for dinner at the shop both going and returning.

Youth Council To Meet Here

District Convention to Be Held in South Church Tomorrow.

The Norwich District convention of the Youth Council will take place tomorrow afternoon and evening at the South Methodist church. The young people will meet for registration at 3:30 p. m. A period of recreation at four o'clock will be followed by a business session. About 5:45 a banquet will be served by the members of the Asbury group under the direction of Mrs. Ellen Crossen.

After the meal a Peace Forum will be conducted under the title, "What Should I Do Now?" The speakers will be Wayne Womer executive secretary of the Connecticut Peace Commission; Charles Jervey, an officer of the Traveler's Insurance company; Commander James Moore of the submarine base, New London, and two students from the Hartford Seminary Foundation.

Miss Dorothy Doty of East Hartford is president of the Norwich District Council of Methodist Youth, which is the new name for the Epworth League.

Games Each Week Of Auction Bridge

Starting on Monday evening at eight o'clock, the Masonic Social club will hold weekly Auction bridge parties in the club rooms. These will be open to the public and both ladies and gentlemen are cordially invited to attend. Each player will remain with his partner for the evening. Merchandise prizes will be awarded the value of which will be determined by the number of tables.

The committee in charge, composed of Eskel Buckland, chairman, assisted by Millard Park and James Maher, feels that there are many people who are anxious to enjoy the sociability of these weekly gatherings.

KOPPERS CONNECTICUT COKE
THIS COKE IS GUARANTEED
If you are not satisfied with its use, we will remove the coke and refund the money for the amount removed.
Cash Price $13.00 Per Ton.
L. T. WOOD Co.
Phone 4496

Which Do You Prefer?
A THIRD TERMER
—OR—
A THIRD RATER?
Vote For Roosevelt

Weddings

Driggs-Lilley

Miss Florence Esther Lilley, daughter of Mr. and Mrs. Walter Lilley of New Albany, Penn., was married yesterday to Collins H. Driggs, son of Mr. and Mrs. Dayton Driggs of 99 Walnut street. The ceremony was performed at one o'clock in the "Little Church Around the Corner," New York City. The double ring service was used. Miss Dora Madara of New York City was bridesmaid and Leonard A. Driggs was best man for his brother.

After a wedding trip to Florida, Mr. and Mrs. Driggs will locate in New York City, where Mr. Driggs will continue his work of recording for the Victor Record company and radio broadcasting. He is also composing music for the Robbins Publishing company. With the close of the New York World's Fair at Flushing he completed his engagement with Ferd Grofe's New World Ensemble at the Ford exhibition.

The local man met his bride at the Fair. A graduate of the Nurses' Training School of Christ hospital, Jersey City, she was connected with the medical staff of the Ford exhibition at the fair both seasons.

Pastor's Home Changes Hands

South Church Parsonage on Spruce St. Sold To Misses Johnson.

Miss Mary and Miss Elizabeth Johnson, of 236 Center street, today became the owners of the South Methodist parsonage property at 316 Spruce street. Authorization for the sale of the property was given by the church quarterly conference Tuesday evening, October 22 after the gift of a new parsonage by Mrs. Maytie Case Crowell had been announced.

Those in Transaction

The transaction was made by Herbert J. McKinney, of McKinney Brothers, with Thomas J. Rogers, trustee, representing the church. The Misses Johnson are the daughters of Ennis Johnson of 236 Center street and for a number of years were residents on Eldridge street. They intend to move to their newly acquired property as soon as arrangements can be made.

Temporary Parsonage

A temporary parsonage for Dr. Earl E. Story, pastor of the South church, will be at 59 Oxford street. Dr. and Mrs. Story will move to their temporary quarters as soon as possible. They will remain there until the completion of the new parsonage to be erected at 1202 Main street.

Samuel Holtz Makes Appeal

Stock Salesman, Now in Wethersfield, Is Seeking a Pardon.

Among the many prisoners in Wethersfield who will appear before the Board of Pardons on Monday will be Samuel Holtz, stock salesman of the Vanco Company who was sentenced to State's prison for one to four years on three counts, sale of stock not registered by the state.

Holtz was apprehended in Shreveport, La., after the Vanco Company crash last spring. Holtz was brought back to Connecticut, tried and sentenced.

During the ill-advised floating of the company stocks in this vicinity, Holtz was active in selling the stock for several years.

There's music to the ears in the smooth purr of a good car — the kind you'll find in our used car line-up. Stop in soon and see the large number of dependable used cars. All priced right.
DEPOT SQUARE Garage
ERNEST A. ROY, PROP.
PHONE 5113
DE SOTO and PLYMOUTH SALES & SERVICE

Silk Industry Here Is Now on Upgrade

Cheney Brothers Now Advertising for Weavers and Learners; U. S. Orders the Reason.

An upswing in the silk weaving industry, dormant for several years since the beginning of the depression, was advertised here today. Cheney Brothers, producers of the nation's finest silk products, note in The Herald that they need immediately the services of men and women, with or without weaving experience, who will train to take care of a large expansion in plant operations.

Got Jobs Elsewhere

This almost-dispaired-of improvement in local industrial conditions was hailed here today as providing increasing opportunity for work for all who desire jobs. During the depression many of the Cheney Brothers weaving force had to be laid off, and re-employment in other lines, death and removals from town have all tended to drain the reserve of help at once available. Now, as defense orders have piled up at the mills it has become necessary for the company to undertake the training of a larger weaving force.

Paid While Learning

Applicants for training who are accepted will receive $15 per 40 hour week for six weeks while they are learning, with a guarantee of $18 minimum per week thereafter. Earnings, of course, may be substantially higher than this stated minimum.

Defense orders form the bulk of the business increase, and in asking for both men and women applicants for training, evidence is seen of preparing women for industrial duty in the event a national emergency arises.

Orders This Year

At Cheney Brothers today, Vice President Henry R. Mallory reported that his company, so far this year, has received the job of weaving about 1,000,000 yards of parachute cloth, besides getting sizeable contracts for the making of powder bags and neckerchiefs for the navy. Just yesterday the Navy Department announced the award of a $51,430 contract to Cheney Brothers for the manufacture of 139,000 yards of parachute cloth. On this material the mills are now working three shifts.

It is directly due to a present jump in activity, as well as possible future increases, that the training of help will be started.

Roofing & Siding
Our Specialty
A. A. Dion, Inc.
Now Located At
299 Autumn St. Tel. 4860

A. R. Wilkie
16 Walker St. Tel. 8365
Pasteurized Milk and Cream
From Selected Farms

PRINCESS RESTAURANT
Cor. Main and Pearl Streets
SPECIAL LUNCHEON 40c
Dinners 65c

Red Cross MATTRESSES
The Finest in the World!
KEMP'S Inc.
763 Main St. Tel. 5680

Read Herald Advs.

FUEL and RANGE OIL
In Any Quantity—Any Time
Wholesale and Retail
BANTLY OIL COMPANY
Center Street Phone 5293
Serving the Public for 23 Years.

All around MANCHESTER folks are changing to coal colored
BLUE

The BLUE COLOR Labels it
AMERICA'S FINEST ANTHRACITE!
In this locality more thrifty folks every day are changing to 'blue coal'. The Blue color tells them it is the finest quality coal obtainable.
Anthracite is unequalled for home use. It's not a flashy fuel that burns fiercely for a few minutes, then dies down completely. It burns slowly, steadily, evenly all day long with little attention. So burn anthracite, the fuel your furnace was designed for. And to get the best anthracite, order 'blue coal'.
'blue coal', mined by Glen Alden, is the cream of Pennsylvania anthracite —carefully prepared—and laboratory tested for purity and uniform sizing. For clean, healthful, money-saving heat order 'blue coal' now. The Blue color guarantees its quality.
THE W. G. GLENNEY CO.
Phone 4149
'blue coal'
America's Finest Anthracite
THE SOLID FUEL FOR SOLID COMFORT

Make Attempt To Rob Store

Two North End Men Are Arrested After the Register Is Carried Out

Between 1 and 1:30 o'clock this morning, burglars broke into the store conducted by Joseph Lucas, at 265 North Main street, and carried out the McCaskey register in which is kept the daily slips of sales made to his customers. Entrance was made through a cellar window and then a trap door to the store was pried open. The register, which is enclosed in a steel case, was taken down through the cellar and out into the driveway to the west of the store.

Awakened by Noise

The noise attracted the attention of Chester Kebert, who lives in the house to the west of the store and, dressing, he started out to investigate. He saw two men going to the north of the store and flashed a light on them. They dropped the case containing the records and ran. He started after them. As they ran toward Depot Square one of the men hurled a jimmy at him. They continued east and escaped.

As the iron bar hit the sidewalk Officer John Cavagnaro, who was on duty at that end of the town, heard the noise and ran to North Main and North School streets and at once started an investigation.

Arrests Are Made

As the result of the policeman's investigation, Walter Rubacha, of 95 North street and George R. Astraukas, of Mintz Court, were later picked up and are being held at the police station, charged with the burglary. They will be presented in court tomorrow morning. Both have previous court records.

The register and its case were brought back into the store and the screw driver that was used in prying open the trap door was found in the cellar. There was no money in the register and little damage was done to the case and the records were intact.

Colonel Roger Cramer of Wethersfield spoke on national defense at the weekly assembly of the local State Trade School yesterday.

Brand New Car Is Abandoned

Had Been Stolen from Warehouse in North End; Found by Police.

While investigating the burglary in the store of Joseph Lucaus early this morning, Officer John Cavaganro saw an automobile in the lots to the rear of the Miller dance hall on Tolland turnpike. He found that the car was without a marker of any kind. It was a new c and the front fenders were bent. The car had been run without water in the radiator and was also without gas.

Later on in the morning he found the storehouse on Allen place, near the railroad tracks, had been broken into. In this place was stored new cars only recently unloaded from freight cars and owned by Robert Shaller. Mr. Shaller was called and identified the car as owned by him.

As yet the police have not been able to learn who stole the car.

The J.W. HALE CORP.
MANCHESTER CONN.

Fur Trimmed
Dress Coats
Dress with a sense of well-being—in one of these lovely coats trimmed with Kolinsky, Jap Mink, Silver Fox, Persian Lamb. Buttoned and the new side closing fronts — fitted or boxy models.
$39.50 to $59.50

Smart New
Silk Dresses
Here is an assortment that will more than please you. Smartly styled with applique or braid trim, new tucks, short, ¾ or bell length sleeves, V necks, high, round or cowl necklines — and in the bright new Winter colors.
$7.95
Main Floor, Rear.

A Special Sale!
Spun Rayon Dresses
$2.98 Value!
$1.79
A brand new stock of more expensive dresses in prints and plain colors—a stock that will have to be seen to be believed! There are ten styles, all adaptable to any purpose for which you will want to use them. Take advantage of this special sale now! All sales are final.
Cotton Shop.

Coat Sets
(For Boys)
Hat, coat and leggings in warm, snug all wool material. Roomy leggings with zipper closing, and suspenders. Brown, navy blue, green. Sizes 2 to 6 years.
$3.98 to $7.98
Baby Shop.

Jumper Skirts
Girls' all wool flannel jumper skirts in fitted styles with two pockets. Navy, copen, wine, red.
$1.69
JERSEY BLOUSES to match. With long sleeves.
$1.39
Baby Shop.

Mittens
Infants' and children's. Pastel and contrasting colors in all wool. With or without thumbs.
39c to 59c
Baby Shop.

S&H Green Stamps Given With Cash Sales.

Wear Ever Specials
Cake Pans, 8"...3 for $1.00
9" ....ea. 40c
Ring Mould Sets $1.00
3 Qt. French Fryers..$1.29
4 Qt. Tip 'n Drain Kettles $1.49
Cookie Sheets 69c
8" Square Cake Pans ..49c
Angel Cake Pans $1.00
Sauce Pan Sets......$1.00
Juice Saver Pie Pans..59c
Basement.

Nov. Charge Purchases Payable In Jan.

Average Daily Circulation
For the Month of October, 1940
6,498
Member of the Audit Bureau of Circulations

Manchester Evening Herald

Manchester—A City of Village Charm

The Weather
Forecast of U. S. Weather Bureau
Clear late this afternoon; fair, somewhat cooler tonight; fair, moderate temperature Sunday.

VOL. LX., NO. 29 (Classified Advertising on Page 12) MANCHESTER, CONN., SATURDAY, NOVEMBER 2, 1940 (FOURTEEN PAGES) PRICE THREE CENTS

Italian Fliers Bomb Greece Again Today; Famous Unit Active

Bombing of Salonika Carried Out by Famed Desparata Squadron Led by Foreign Minister Count Galeazzo Ciano in Ethiopia; Drop 'Many Tons of Explosives' on Targets.

Rome, Nov. 2.—(AP)—The bombing of Salonika, Greek Naval base, upon which Italy yesterday centered her aerial offensive, was carried out by the famed Desperata Squadron which was led by Foreign Minister Count Galeazzo Ciano in Ethiopia, the official news agency, Stefani, said today.

(Count Ciano himself previously has been reported preparing to go to Albania, whence the Italian drive in Greece is being directed. Berlin dispatches said, however, that advices from Rome indicated he may be planning a hunting trip to Germany.)

The Fascist fliers dropped "many tons of explosives" on military and naval objectives which were "completely destroyed," the agency said.

Numerous Fires Break Out

"In the fortified zone, supply dumps, reservoirs and barracks were hit," the dispatch said. "Numerous fires broke out amid discernible devastation."

The agency's correspondent said the Greek anti-aircraft fire was violent and that Greek chaser planes attacked as the Italians headed back toward their base.

The high command said the Italian troops were gradually forcing their way through difficult territory toward Ioannina (Janina) in the Kalamas valley, which is heavily fortified.

Air bombardments of Greek bases yesterday were reported, including an arsenal and ships at Salamina, Corfu, barracks at Skipero, the Larisa railroad station, where a train was hit, the Corinth canal, the Corinth-Athens railroad line and Salonika.

Rumored Led by Ciano

Italian planes which bombed the latter city in two successive waves were rumored to have been led by Count Galeazzo Ciano, Italian foreign minister, piloting his own ship.

Fascist warplanes also bombed and machine-gunned troops landing at the Island of Crete, hitting

(Continued on Page Eight)

Attack Canea in Corfu Island and Port of Patras, Where About 10 Casualties Are Caused; Athens Has Alarm, But No Planes Sighted; Italy Makes Slow Headway in Invasion.

Athens, Greece, Nov. 2.—(AP)—The Italian Air Force resumed its attacks against Greece today, bombing Canea in Corfu island, and the port of Patras, where about 10 casualties were caused. Athens had a 20-minute air raid alarm today, ending at 11 a. m., (e.s.t.), but no planes were sighted over the city.

Italy, apparently making slow headway in her invasion of Greece, was reported today to have unleashed her Air Force on this little kingdom in a widespread series of raids which the Greek government said had killed or wounded almost 300 civilians.

Salonika Hardest Hit

The strategic city of Salonika was reported hardest hit in the sudden burst of aerial warfare, with 59 killed and 84 injured in four raids yesterday. The government said "generally, no military target was hit" and charged that "all the raids were directed against civilians."

Fourteen persons were killed and 10 wounded at Larisa, while eight were killed and 87 injured in five raids on Corfu, where a communique said the Jewish quarter, an Italian school and clinics were bombed. A Catholic church was said to have been hit at Salonika.

Other cities which felt the might of the Fascist air arm were Canea, Crete, where six died; Piraeus, the port of Athens; Corinth, Metsovon, Megara, Kastoria, Thebes, Milea, Perama, and Retimo, Crete.

Italians Drop Pamphlets

Over the Epirus district in the northwest the Italians dropped

(Continued on Page Eight)

"Creation of Work Republicans' Aim" Says Baldwin Here

Governor Receives an Enthusiastic Reception At Local Rally Attended by 600; Says Training of Youth Important; Other Speakers.

Jobs have been created in Connecticut under the Republican administration of the past two years because emphasis was placed on employment—the creation of work and the training of youth rather than on unemployment, Governor Raymond E. Baldwin told a wildly enthusiastic gathering of 600 at the Masonic Temple last night. On the same program Paul L. Cornell, candidate for the United States Senatorship told his audience that only under an economic system of production for profit that is constantly growing stronger can the large mass of the people be served.

The major Republican rally in Manchester was preceded by a car cavalcade of tooting horns and flaring red fire that gave folks about town a last minute reminder that Governor Baldwin and members of his ticket were in town for the evening. Returning to the Temple the paraders found they had to get almost twice as many chairs as were available and the large banquet hall was quickly filled.

Democrats "Gloomy"

Unscheduled as a speaker here last night was Congressman William J. Miller who defended his record in Congress and reported that Democrats in Washington are "gloomy" over their prospects next Tuesday. Congressman Miller said that he heard several leading Democratic Congressmen admit that they should not "have fallen for the third term."

Attorney General Francis A. Pallotti said his travels about the state in the campaign gave him a feeling that a Republican victory is at hand.

Local Speakers

Judge William S. Hyde, chairman of the Republican Town committee in Manchester, presided at the rally and introduced all the speakers. Local speakers were State Senator William J. Shea, and candidates for the General Assembly, Judge Charles S. House and Leland T. Wood. Senator Shea who had been the recipient of glowing tributes from Governor Baldwin earlier in the program proved himself worthy of the praise in a brief but eloquent plea for support of the entire Republican ticket on Tuesday.

L. T. Wood told the audience he believed the trend of the past two weeks has been definitely towards Willkie as indicated by several reliable polls and surveys. Judge

(Continued On Page Two)

New York's Vote Puzzle

Generally Agreed, Even Among Politicians, Final Tally to Be Close.

New York, Nov. 2—(AP)—The puzzle of who will win New York's 47 electoral votes next Tuesday—Native Son Franklin D. Roosevelt or Adopted Son Wendell L. Willkie—is as baffling as a good detective story. You can't tell until the end.

That the final tally will be close is generally agreed, even among some politicians. That the outcome is doubtful is indicated by the way both candidates are firing their heaviest batteries in this direction, right down to the finish.

May Decide Election

This stumping by both sides also shows how important these 47 votes are considered. Some observers have suggested New York might decided the election, although not in modern history has the state played such a part. Never since 1892 would a shift of its votes have changed the national verdict; yet only once in that period, in 1916, was the state on the losing side.

To realize New York's influence, one must remember that its electoral votes are six more than New England's six states can muster combined; that they equal those of California, Washington and Oregon, with Colorado, Nevada and Wyoming thrown in; that they equal, too, those of Arkansas, Florida, George, Louisiana and Mississippi.

One must also remember that the state contains two distinct units as far apart politically as Vermont and South Carolina. Upstate—the 57 counties outside of New York city—is traditionally Republican; New York city is traditionally Democratic.

Near Equal Voting Strength

They have near-equal voting strength. This year, the city has 3,388,741 registered voters, an increase of nearly a half million

(Continued on Page Eight)

Parties Tell Cash Spent Up to Date

Both Democratic and Republican National Committees Expend in Excess of $900,000.

Washington, Nov. 2.—(AP)—Reports filed with the House clerk showed today that the Democratic and Republican National Committees each had spent more than $900,000 since June 1.

The Democratic Committee, the reports showed, received $981,462 and spent $942,883 during the June 1-Oct. 22 period while the Republican Committee reported receiving $2,030,554 and spending $955,827.

Campaign Efforts Reenforced

In addition, the campaign efforts of the two parties were reenforced by such amounts as these:

Democratic—National Committee of Independent Voters, $160,671; National Committee for Agriculture, $49,750; Senatorial and

(Continued on Page Two)

Party Orators In the State Plan No Rest

Schedules Full Until Election Day; McConaughy Assails Hurley's Public Works Record.

By The Associated Press

Driving ahead to a rousing finish Connecticut's 1940 political campaign, virtually all candidates for public office are confronted with rally schedules leaving them scarcely a free minute from today to election day next Tuesday.

Gov. Raymond E. Baldwin and his Democratic rival, Robert A. Hurley, who shared the spotlight in yesterday's activities, and other candidates for major offices are booked solidly for the next three days for appearance throughout the daylight and evening hours on speaking platforms in many sections of the state.

Baldwin toured Windham County yesterday, telling workers at factory-gate rallies at Putnam, Danielson and Willimantic that a third term was a "threat" to the American system of government and would lead ultimately to "one-man" rule. He promised to extend benefits under old age and unemployment insurance if re-elected.

Hurley charged at a series of Fairfield county meetings last night that Republicans were seeking to "purchase" the election, and contended that while he favored new industries for Connecticut he did not believe "in claiming credit for things that I have not done like our present governor."

Many Orators

Meanwhile, oratorical fireworks

(Continued on Page Two)

Seeks to Set New Air Mark

Baker Is on Coast-to-Coast Flight, Burbank to Florida.

Burbank, Calif., Nov. 2—(AP)—G. T. Baker, president of National Air Lines, Jacksonville, Fla., took off at 3:03 a.m. (p.s.t.) today in a new Lockheed Lodestar on a speed flight to Jacksonville which he hoped would set a Pacific-Atlantic coast record of nine and one-half hours.

His flight plan called for only one stop, at Dallas in about five and one-half hours.

The plane is a standard transport ready to go immediately into airline service, is powered with two 1200 horsepower Wright Cyclone engines, and has a top speed of about 260 miles an hour at 8,200 feet altitude.

To Fly High

Baker planned to fly at about 13,000 feet at 230 miles an hour. The distance is 2,357 miles, compared with 2,478 miles to Floyd Bennett field, New York, terminus of Howard Hughes' accepted transcontinental record speed flight of 10 hours, 34 minutes in 1938.

Among passengers is Flight Engineer Kenneth J. Boedecker of the Wright Aeronautical Corp.,

(Continued on Page Eight)

Big British Liner Lost by "Enemy Action"

This is the first picture to reach the United States of the stricken British liner, Empress of Britain, 42,348-ton liner and one of the 10 largest in the world, as she burned after "enemy action" set her afire 60 miles west of Ireland. The British said she blew up while in tow; Germans claimed a U-boat sank her 30 miles from the spot where bombing planes first attacked her. Forty-five of the 643 persons on board were believed lost.

Willkie Rests For His Final Talk Tonight

Charges Abuse of Aviation Industry Will Delay Aircraft Goal; Denounces "Pauper."

Aboard Willkie Train in New Jersey, Nov. 2.—(AP)—Wendell L. Willkie declared today that President Roosevelt's Brooklyn speech was designed to "stir up class hatred and divide our people," an aim he described as "the tactic of Lenin, the strategy of Hitler and the preaching of Trotsky."

The Republican presidential nominee, resting before his final campaign appearance tonight at Madison Square Garden, New York, issued a statement calling Mr. Roosevelt's address his "fourth defense speech—defense of his own administration."

Saying his opponent "complains that the Republican ticket has the support of many different elements of our populations," Willkie continued:

"The answer to that is obvious. It is because our party is today the only one which offers unity to the country. * * *

Disavows Philadelphian's Talk

"In a desperate effort to block this movement of unity, the third term candidate stooped to the use of an alleged quotation which, if made, was discreditable. This quotation is supposed to have come from some one in Philadelphia having no connection with the national Republican ticket."

(Mr. Roosevelt, in his Brooklyn speech, said "a prominent leader

(Continued on Page Eight)

Dearborn Has 'Freedom' Row

CIO Bill Distributors At Ford's Arrested, Two Justices Disagree.

Detroit, Nov. 2.—(AP)—Suburban Dearborn's problem of free speech and free press, as involved in an anti-handbill ordinance, has developed new complications with another court battle promised.

Twenty-five members of the United Automobile Workers Union (CIO) were arrested yesterday while distributing pamphlets at the gates of The Ford Motor company's big Rouge plant, and two justices of the peace disagreed on disposition of the cases.

Defendants brought before Justice Lila M. Neunfelt for arraignment were released. On Thursday Justice Neunfelt ruled the ordinance unconstitutional, declaring it an abridgment of the rights of free speech and free press.

On the other hand, Justice Leo R. Schaefer, before whom other pamphlet distributors were brought, ordered all to stand trial. He declared that Justice Neunfelt's decision was not binding, that a ruling from a higher court was necessary.

Injunction Denied

The series of legal moves continued with the city of Dearborn petitioning Circuit Court for an immediate injunction against handbill distribution—and drawing a rebuff from Judge James E. Chenot.

Circuit Judge Chenot, denying an immediate injunction but setting a hearing for Nov. 8 on a show cause order, criticized what he called an effort to have his court "use the injunctive process to reverse the judgment of a justice of the peace."

Claiming it was "unbecoming" for a justice of the peace to act on a constitutional issue, Walter S. Rae, assistant Dearborn corporation counsel, said Justice Neun-

(Continued On Page Two)

British Fighters Beat Off Three Day Raids

Bomb Strikes Crowded Bus and Probably Kills Several Persons During Night Attack.

London, Nov. 2.—(AP)—A bomb struck a crowded bus and probably killed several persons in a night raid on London, it was reported today as Britain's fighters beat off three day attacks on the capital. The raiders were pounced upon and scattered by patrols of British Spitfires which swooped from high cloud ambushes along the southeast coast.

Using the same surprise tactics, the fast British planes were credited with splitting up another large wave of German planes, this time Messerschmitt fighters, which tried to penetrate inland while the morning sun was at their backs.

Seven Raiders Shot Down

The Air Ministry reported seven raiders shot down before noon, in addition to five downed by anti-aircraft gunners overnight.

Some raiders, however, streaked through the tight-drawn defense and gave London three alarms by mid-morning. The first lasted only a few minutes, and in the second some bombs fell in the outskirts of the city.

The second all-clear came after a longer alarm.

The Spitfires were said to have dived to the attack along the coast from a height of nearly 30,000 feet.

Italian planes reported among the raiders were described as fighters. In the past many of the Italian planes taking part in the Battle of Britain have been bombers with German fighter escorts.

Bomber Crew Wiped Out

Apparently one German bomber crew was wiped out in the crash of their plane during the night in a north Yorkshire moorland. One body was found beside the wreckage of the plane and three others were found a short distance away.

Another Nazi plane which crashed during the night struck an apartment house near Hornchurch, killing a man, his wife and their two-year-old daughter. The bodies of two Nazi airmen were found in the wreckage.

German long range guns on the French coast pounded away in a new bombardment of British shipping in the English Channel.

In the morning air battles over

(Continued on Page Eight)

British Raid Upon Berlin Is Surprise

Thousands of Residents Caught in Cafes and On Streets by Early Attack of Bombers.

Berlin, Nov. 2.—(AP)—A surprise attack on Berlin by Royal Air Force raiders shortly after other British planes had bombed German-held Amsterdam, caught thousands of Berliners in cafes and on the streets last night and set the capital's defense guns thundering in a volume not often equalled here.

A communique today said at least 26 persons were killed in Amsterdam while "several" Berlin civilians were killed and injured.

The extent of damage in Berlin was not immediately disclosed, but every phase of the raid was marked by intensive counter-fire that indicated the power of defense batteries had been strongly increased.

The British came over at an unexpectedly early evening hour.

At some points the surprise was so complete that numbers of Berliners were turned away from public refuges jammed to overflow and had to take shelter in doorways until a lull permitted them to seek safer quarters or hurry home.

At one time early in the attack a British plane was caught in searchlights and held there for a minute or so of harrowing fire, but apparently escaped. The official communique made no mention of any plane being shot down.

A military hospital at Amsterdam was damaged severely, the communique said. Nineteen wounded German soldiers undergoing treatment there were reported killed, together with seven Dutch residents in other parts of the city.

"The number of slightly and seriously wounded is not yet certain," the communique said. "It is feared the number of fatalities may increase."

In both Amsterdam and Berlin, the Germans declared, the R. A. F. attacked residential sections.

Of the raid on Amsterdam, the communique said:

"The manner of this action

(Continued on Page Eight)

Standard Designs Bring Speedy Plane Production

Los Angeles, Nov. 2.—(AP)—By making one metal part fit several kinds of airplanes, the American aircraft industry has taken a long step toward speedier production and lowered costs in the air rearmament drive, Engineer John T. Thompson said today.

Standardization in aircraft design—as has long been practiced in automobile design—was described in Thompson's paper before the Society of Automotive Engineers' National Aircraft Production meeting.

Thompson, employed by The Glenn L. Martin Company of Baltimore, said "judicious standardization applied to aircraft design on a large scale co-operative basis will form one method by which the mass production of airplanes may be expedited."

The idea originated in the Los Angeles area, where some 60 per cent of all the large airplanes made in the United States are manufactured.

2,500 Dies Common Property

Today, 2,500 dies used in producing aluminum and magnesium alloy parts are the common property of the entire industry.

A "Western Aircraft Standards Committee" was formed in the beginning. It was followed by a similar group on the east coast. The idea is now carried out to such an extent that certain unrestricted engineering information, such as test reports and research data, is circulated freely among the various companies.

A "pool" for extrusion dies is the major accomplishment of the standards committees to date.

An extruded aircraft structure is a piece of metal which has been forced through a die, or shaping machine, much as a housewife creates odd-shaped delicacies out of dough. The pool not only enables manufacturers of aircraft to standardize on many common structural parts but reduces die costs as well.

Jap Air Force Seen Superior

Aircraft Executive Believes Planes Better Than United States'

New York, Nov. 2—(AP)—Charles Healy Day, aircraft plant manager who has lived through 35 Japanese bombing raids in China, has brought back to the United States a belief that the Japanese Air Force is better than America's "in quantity and quality."

"We have consistently underrated the Japanese in the air," he said today in an interview. "They have splendid airplanes and lots of them. In China alone they are operating between 800 and 900 first-line planes."

He added he had no doubt the United States has better designs on drawing boards than the Japanese actually have in service.

"Americans are too supine in their belief that the Japanese copy Occidental airplanes," Day said.

Designed by Japanese

"I examined one Japanese pursuit plane shot down in the Chinese war. It resembled nothing made abroad. It had been designed by the Japanese themselves and was good for 315 miles an hour. It did have a Japanese adaptation of an American engine."

Day has been in the aviation business since the World War when he was vice president and chief engineer of one of the major American aircraft plants.

He went to Canton, China, in 1934 at the invitation of the Cantonese government to take charge of an aircraft plant. When the Japanese armies moved south in 1937 to extend their conquest of China, he transported his entire factory 700 miles inland. It is operating now "somewhere in Yunnan province."

Day described the morale of Nationalist China as "strong, and getting stronger all the time."

"But," he added, "the Chinese need things to fight with. The only weapons they can make in quantity are rifles and ammunition."

British Get Much News On Election

United States Presitial Campaign Compete with War Reports for Attention.

London, Nov. 2—(AP)—News of the United States presidential campaign competed today with war communiques for the attention of a British public eagerly watching the politics of a nation to which they look for planes and guns.

Although British commentators frequently say "no matter which side wins it's all right for us," the press features news of the campaign second only to war developments.

A prominent headline in The London Chronicle informed its readers today that "Odds on Roosevelt Are Now 5 to 4," while

(Continued on Page Two)

F D R Charges Evil Alliance Is Operating

Declares Extremes of Right and Left in Combine; To Speak In Cleveland Tonight.

Bulletin!

Aboard Roosevelt Train en Route to Cleveland, Nov. 2—(AP)—"Your President says this country is not going to war." Those words were addressed by Franklin D. Roosevelt today to a rain-drenched crowd that gathered around his train at the Rochester, N. Y., station. In an informal speech, reviewed what he termed a "fortunate record" established while he was chief executive of New York state and the nation.

Aboard Roosevelt Train en Route to Cleveland, Nov. 2.—(AP)—President Roosevelt pitched into his last full day of campaigning today, contending that "something evil" is happening in America when "organizations which make no secret of their admiration for the dictatorship form of government" distribute "vast quantities of Republican campaign literature."

He rode into up-state New York, on the way to Cleveland for another major political address, after telling a Democratic rally in Brooklyn last night that an "unholy alliance" had been forming within the Republican party between "the extreme reactionary

(Continued on Page Eight)

Raiders Cross Swiss Border

Bad Visibility Prevents Anti-Aircraft Batteries from Firing.

Bern, Switzerland, Nov. 2.—(AP)—Foreign bombing planes crossed Switzerland and headed south across the Swiss Alps early this morning and returned later over the route taken on many occasions by British fliers in attacks on northern Italy.

A Swiss general staff communique, which did not identify the planes, said bad visibility because of rain prevented anti-aircraft batteries from firing at the invaders.

Alarms were sounded twice in Bern and other Swiss cities — the first such alerts since Oct. 20. The first alarm sounded at 4:30 a. m. (10:30 p. m., e. s. t., Friday) and lasted an hour and 20 minutes. The second alarm, sounded at 6:05 a. m., lasted 30 minutes.

All Swiss Vessels Harborbound Now

Bern, Switzerland, Nov. 2.—(AP)—Landlocked Switzerland's entire sea-going merchant marine, totaling 17 freighters, found itself harborbound today because of the Italian-Greek war.

(Continued on Page Eight)

Flashes!

(Late Bulletins of the (AP) Wire)

No Reason for Withdrawal

Tokyo, Nov. 2.—(AP)—Foreign Minister Yosuke Matsuoka, in a statement obviously timed for the eve of the United States election, today declared himself "utterly at a loss" to explain what caused withdrawal of American nationals from the Far East and expressed lack of concern over who is elected president. Matsuoka said his statement was issued in answer to "innumerable questions" asked him concerning the election.

* * *

Two Girls Hurt in Crash

New Britain, Nov. 2.—(AP)—Two girls were injured at 1:10 a. m. today when an automobile in which they were riding struck a parked 5-ton truck, allegedly without lights, on Park street. Taken to New Britain General hospital for treatment were Miss Harriet Trzasko, 20, of 108 Market street, this city and Miss Mildred Ward, 20, of 4 Liberty street, Middletown. Miss Ward was unconscious. Joseph Greger of 20 Clinton street, this city, driver of the auto claimed the truck was unlighted. Police arrested Joseph Zesk, 17, of 370 South Colony road, Wallingford, the truck driver, on a charge of violating rules of the road and his trial was set for next Saturday. He was released under a $100 bond. The girls are expected to recover.

* * *

Naval Units On Patrol

Washington, Nov. 2—(AP)—Secretary Hull told reporters at his press conference today that United States Naval units now in Caribbean waters were operating on training and patrol work. From other sources it was learned that at least some of the vessels in the Caribbean would visit St. Lucia, one of the proposed sites for Naval bases to be leased from the British. St. Lucia is near the French possession Martinique.

* * *

Italians Join Raid On Britain

London, Nov. 2.—(AP)—The Germans threw half a dozen or more strong formations of fighter-bombers against England today, including some of the planes of their Italian Allies, and were reported by the Air Ministry to have lost at least nine machines in violent battles along the south coast. Both Italian bombers and fighting planes were reported to have participated in the raids. At the same time a British convoy of black tramp steamers towing barrage balloons ran through German coastal fire in the channel without damage, the British said.